1970
THE TORCH

Charles West

Granville County Library System
P O Box 339
Oxford, NC 27565

FEB -- 202

REFERENCE
Not to be Taken From This Library

Digitized by the Internet Archive
in 2022 with funding from
North Carolina Digital Heritage Center

https://archive.org/details/torch197002vanc

The Annual Staff of 1970
Presents
The Torch

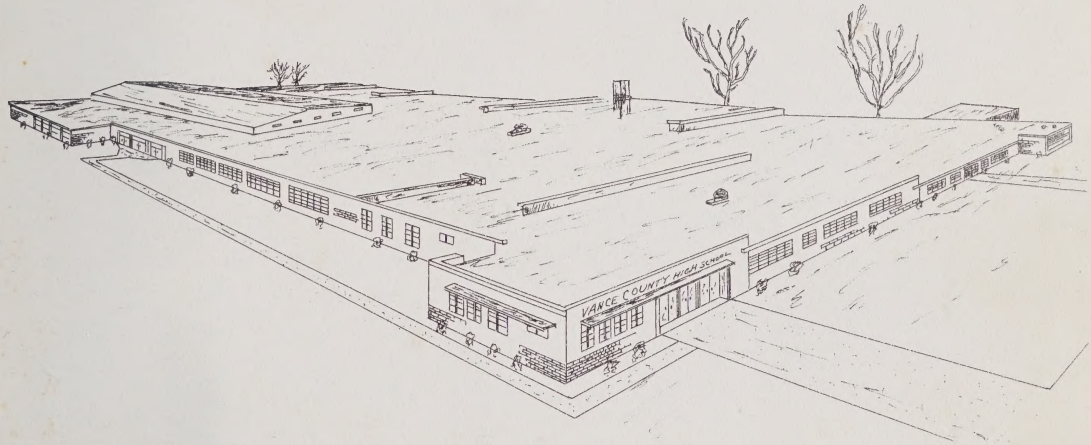

Vance County High School
Henderson, North Carolina
Volume II

Sandra Abbott, Co-editor
Tony Norwood, Co-editor

Joyce Greene, Associate Co-editor
George Harris, Associate Co-editor

Introduction

Years ago we began our climb up a mountain of education. Our pathway was obstructed with many streams of peril. Our hard work and determination enabled us to ford these streams. In the last years of our education our pathway has brightened. By following the rainbow, we approached the summit upon which our goal rested. Having attained this summit, we can begin to CLIMB EVERY MOUNTAIN of the future.

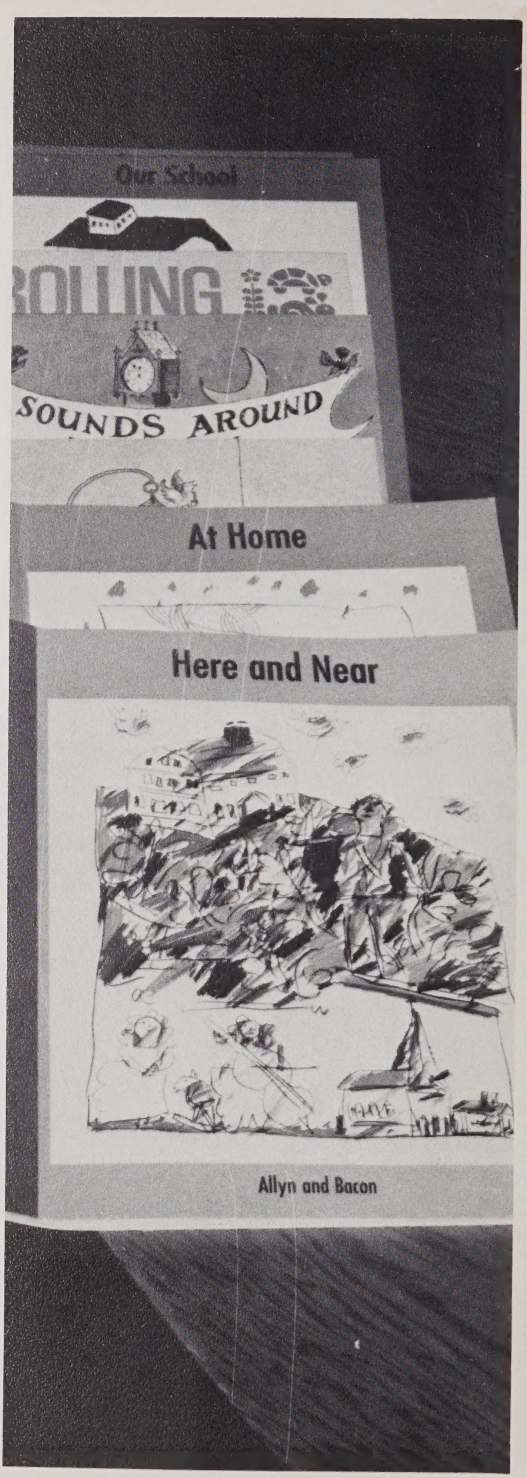

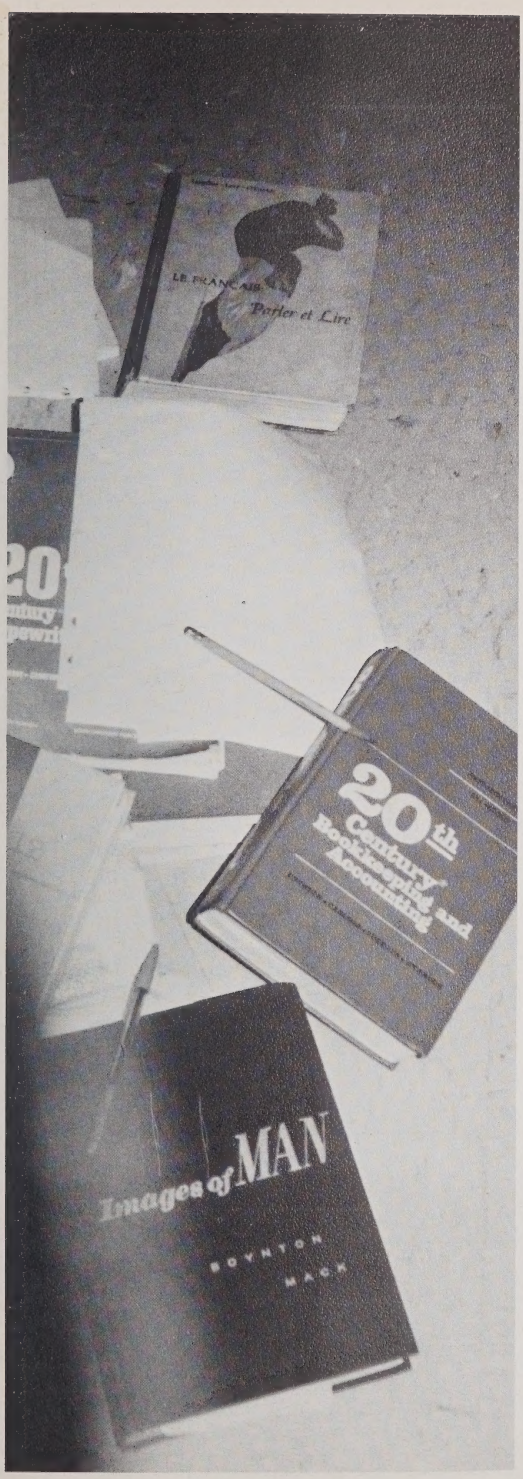

Table of Contents

Introduction 2
Dedication 6
Administration and Curriculum 13
Student Life 31
Features 39
Organizations 55
Sports 75
Classes 91
Senior Directory 155
Club Directory 159
Ads 161

"Climb Every Mountain,

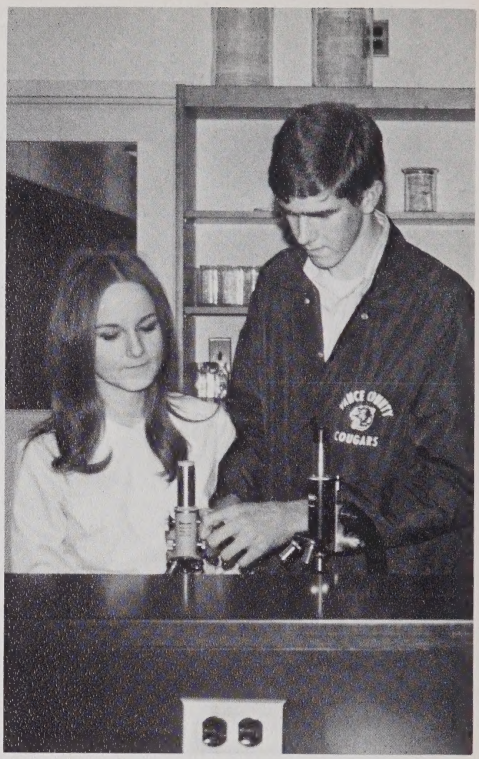

Follow every rainbow,

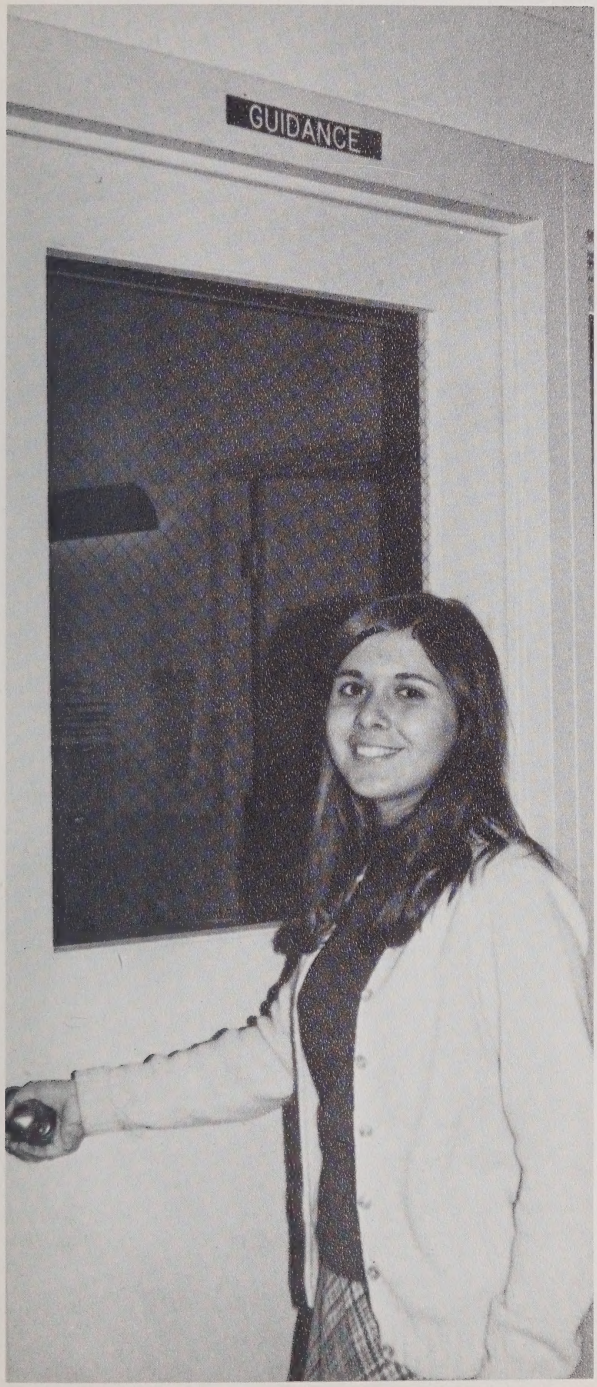

"Climb every mountain, search high and low,
Follow every byway, every path you know.
Climb every mountain, ford every stream,
Follow every rainbow, till you find your dream!"
Oscar Hammerstein II

Till you find your dream."

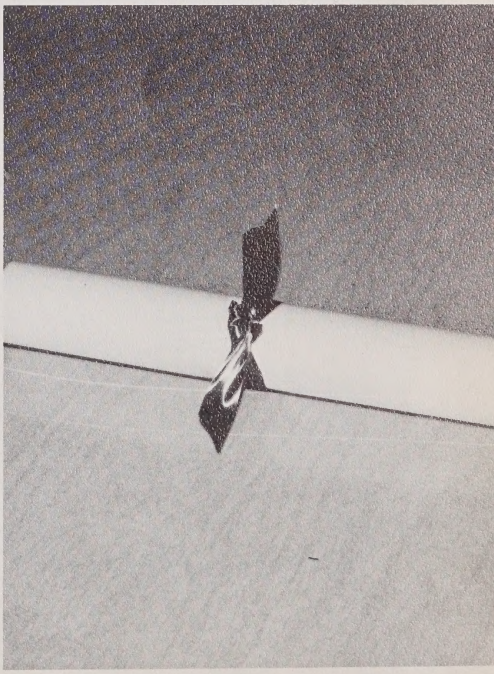

Dedication

The yearbook is a labor of love for all those who give freely of their time and effort toward its publication. One of the very special tasks of the Annual Staff is its dedication. This year we felt our choice could not be limited to one person. The two people we selected have done so much for us that distinguishing between them was impossible.

On very few occasions in life do we encounter people who give so freely of themselves to help others. These two are such people. They are never too busy to give assistance when they are needed. They have

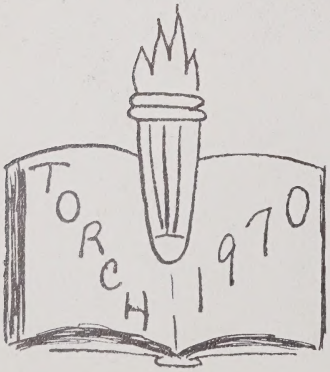

played important roles as morale boosters and problem solvers.

They possess attributes desired by all people—warm personalities, abundant patience, and sweet dispositions. We have come to know them not only as teachers, but as friends as well. Working with them on the yearbook has been a rewarding experience for each of us.

With deepest appreciation and sincerest admiration the Annual Staff dedicates the 1970 TORCH to Miss Linda Petty and Mrs. Evelyn Reese.

MGB. III.
'69

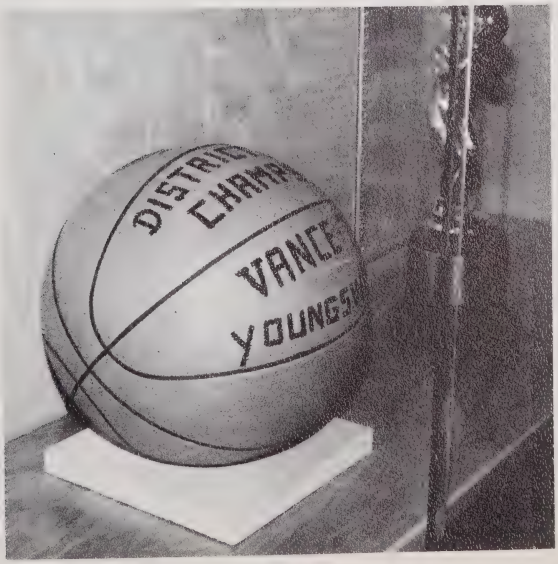
DISTRIC
CHAMP
VANCE
YOUNGS

The Dream of Every Student

The Senior Class Mascots

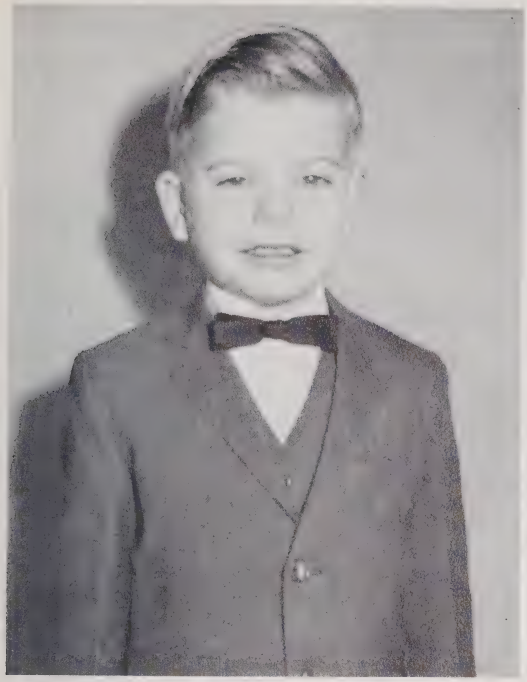

The Senior boy Mascot for 1969-70 is Todd Hock, son of Mr. and Mrs. Maurice Lee Hock.

The Senior girl Mascot for 1969-70 is Angela Harris, daughter of Mrs. Kay Harris and Mr. Sonny Roberson.

Senior Class Flower

Carnation

Senior Class Colors

Pink and White

Senior Class Motto

"When duty whispers low, 'Thou must,'
The youth replies, 'I can.'"
. . .Emerson

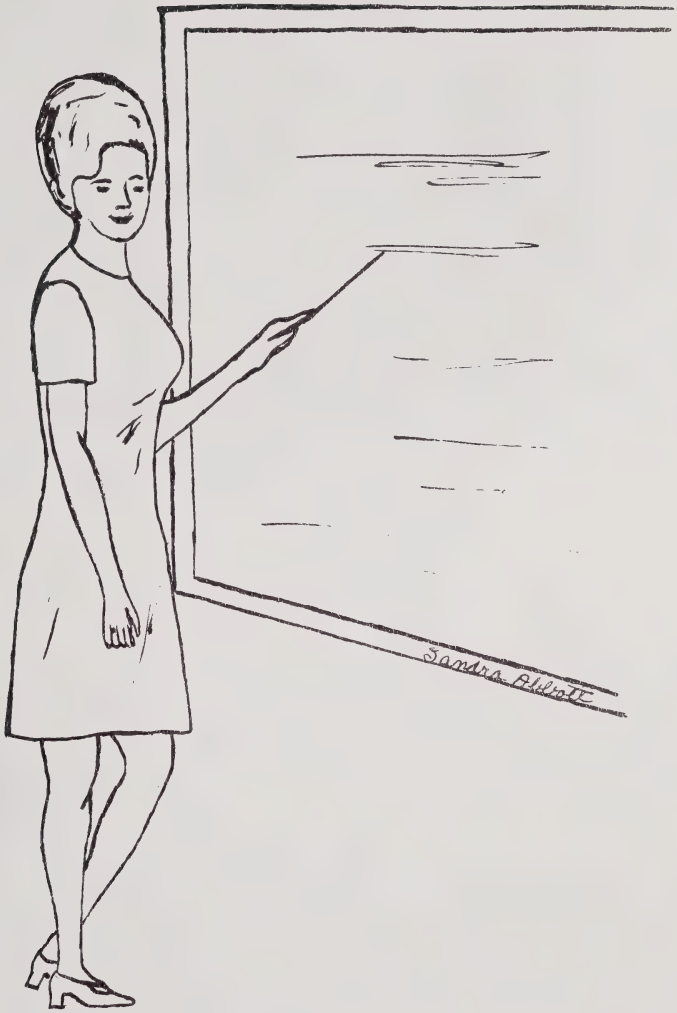

Administration and Curriculum

School Board

Mr. A. Woodrow Taylor
Superintendent

Mr. John L. Honecutt, Jr.
Associate Superintendent

As we climb every mountain and obstacle in our second year of existence, the Vance County School Board solves the major problems. These men and women who strive to better the educational system in Vance County are Mr. George Wilson, Chairman; Dr. Gilbert F. Sellars; Mrs. J.D. Lassiter; Mr. Rex Woodlief; and Mr. John Rainey.

Office Personnel

Mr. E.O. Young, Jr.
Principal

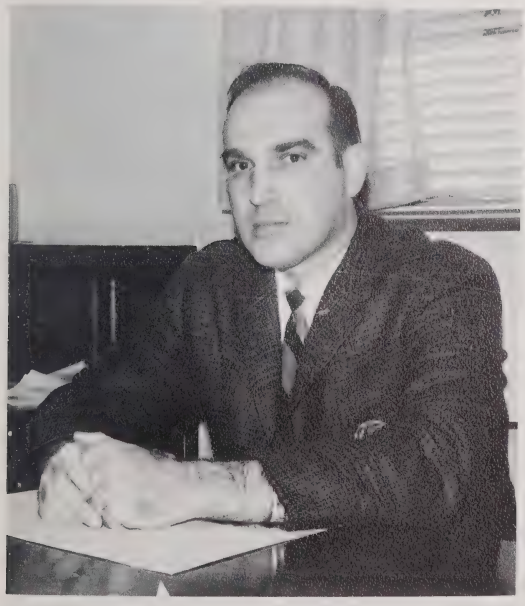

Mr. Joseph W. Stepusin
Assistant Principal

Mrs. E.O. Young, Jr.
Secretary

Guidance Counselors, Librarian, & Nurse

Mrs. Margaret Waddell
U.N.C.–Greensboro, M.S.

Miss Pattie Lee Coghill
Elon College, A.B.

Mrs. Louise T. Leathers
Winthrop College, A.B.

Mrs. Minnie B. Rhodes
Lenoir-Rhyne College, A.B.

The faculty at Vance County High is not composed entirely of teachers. We are fortunate to have people acting in several other capacities.

All the students, but especially the seniors, are aware of the guidance counselors. They are very helpful, and are always willing to help. Their knowledge of what's ahead after high school makes the choice of a college or profession much easier.

The nurse plays an important part in everyday school life. Rare is the day that someone doesn't need a little medical attention, and it's availability makes the school day go smoother.

Also, very important are the special education and reading teachers. Special Education is a course designed for students whose needs are different from other students. All areas of education are covered. These include reading, writing, spelling, social studies, and math.

Special Education & Chorus

Mrs. Rose Flannagan
Mary Washington College, A.A.

Mrs. Patti Deaton
Appalachian State, A.A.

Mrs. Jane Singleton
St. Mary's Jr. College, Business

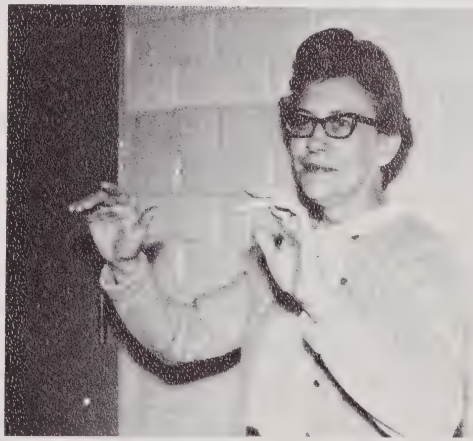

Miss Ann Royster
Columbia University, M.A.

The reading course has a threefold purpose. It improves students reading, spelling, and studying habits. Phonics are also studied to improve a student's mastery of the English language.

Vance County High is fortunate to have a very good library and librarian. The librarians knowledge of the location of any books in the library is invaluable to a student looking for term paper sources or scanning the library for the thinest book possible for that next-day book report.

Music is a vital part of the American way of life, and for this reason a chorus has been organized at V.C.H.S. The chorus performs at various school activities and has already enlivened several assemblies. A major function of the chorus will be to sing at the graduation exercises.

English Department

One cannot attain success in high school unless he is able to understand and use well the language he speaks. At Vance County High we have an excellent English Department. Under its plan, each student is considered individually. There are classes for the college bound and classes for those who are in a general curriculum. The appreciation of literature is emphasized and cultivated. Grammar usage and the mechanics of writing are also stressed. Each phase of literature and grammar are correlated to make students more efficient in the area of language.

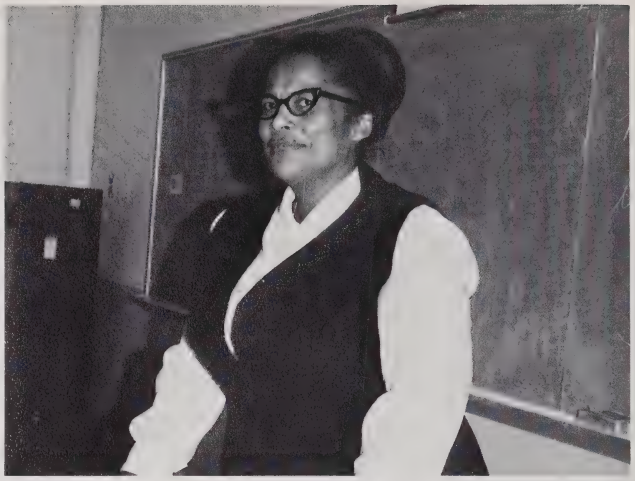

Mrs. Beatrice H. Brame
Shaw University, A.B.

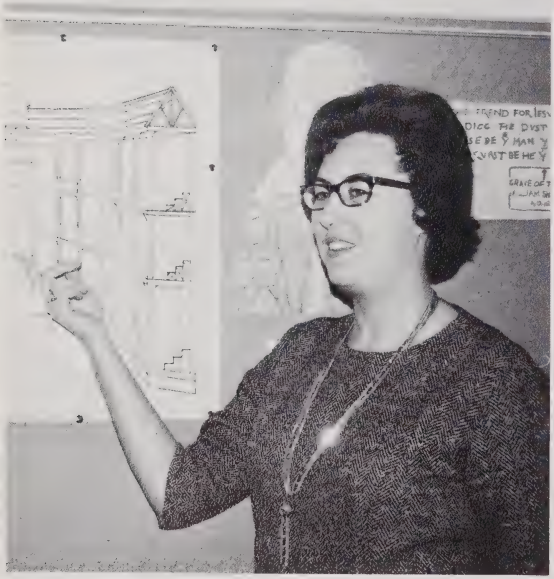

Miss Linda C. Petty
Appalachian State University, B.S.

Mrs. Ann F. Bartholomew
East Carolina University, B.S.

Miss Eliza Boyd
Elon College, A.B.

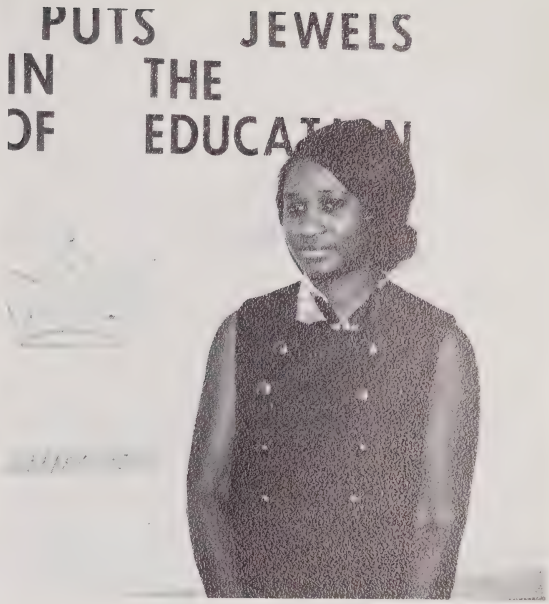

Mrs. Betty J. Ramey
Shaw University, B.A.

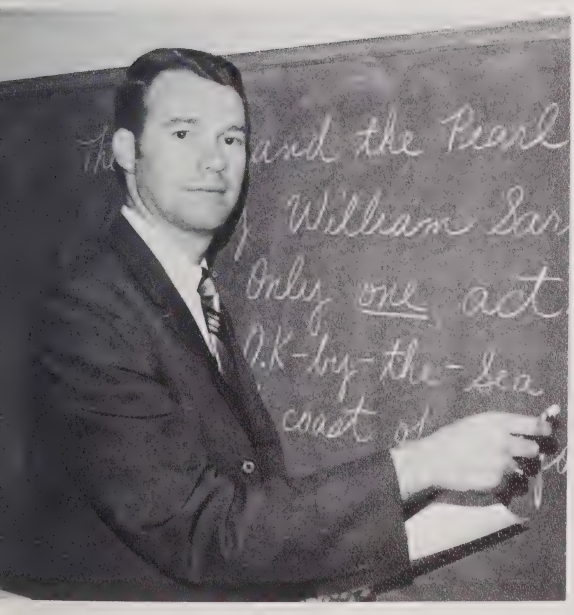

Mr. William L. Harris, Jr.
U.N.C.–Chapel Hill, A.B.

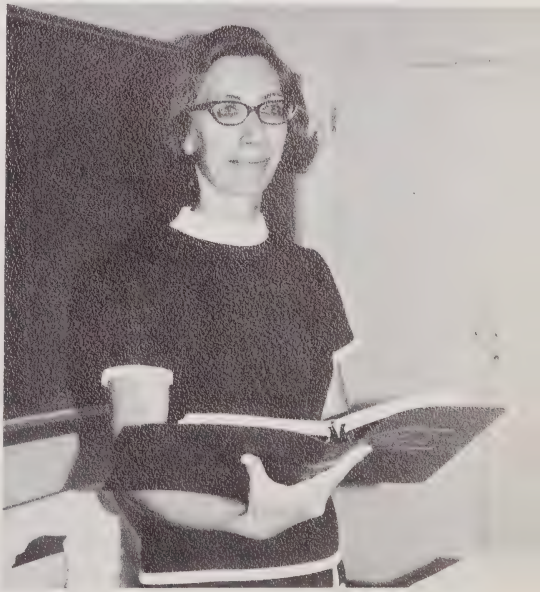

Mrs. Sue B. Huggins
U.N.C.–Chapel Hill, M.A.

Foreign Language

A good knowledge of foreign language is essential in the promotion of world peace. We must be able to communicate with other nations if we are to establish peace, and the best method of communication is by word of mouth. The foreign language department of VCHS, which consists of French, Spanish, and Latin courses, is trying to instill an understanding of these languages into the students so that when they become leaders, they will be able to communicate with other people.

Mrs. Mary H. McColl
Flora Macdonald College, A.B.

Mrs. Rosa R. Iglesias
Havana University, M.A.

Social Studies

Through the experiences of our predecessors, we learn about ourselves and the world in which we live. The social studies department helps us to understand our democracy, the basic need for a free economy, and the world that lies in the past. If we understand the past, we might more easily make a world of peace. Future history books should be filled with records of our achievement and high ideals. An understanding of man's social development will provide the outline for a better world.

Mrs. Emogene M. Longmire
Berea College, B.A.

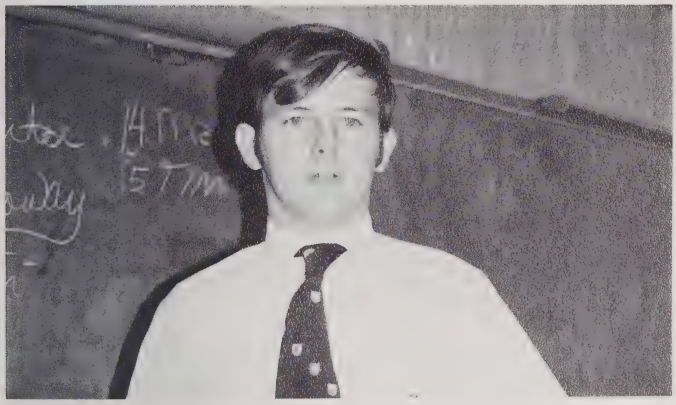

Mr. Cecil S. Banks
East Carolina University, B.S.

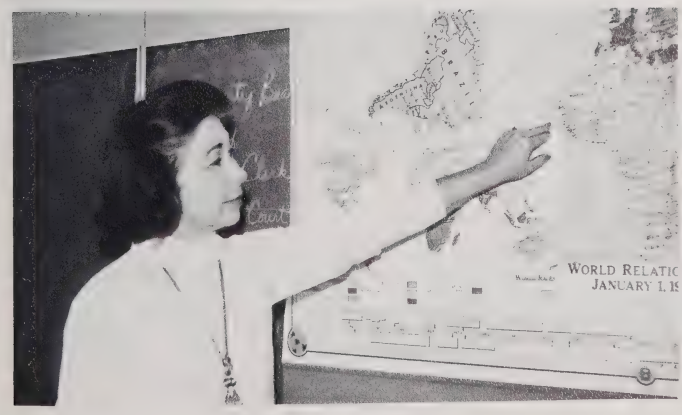

Mrs. Marjoree Blackburn
Florida State College, A.B.

Mrs. Ann W. Tate
Meredith College, A.B.

Math

The field of math is becoming more important every day. Math can be a stepping stone to a very bright and prosperous future. With man on the moon, the universe is the limit; and math is the fuel that may propel us there.

We at Vance County High are very fortunate. We have some of the best math teachers in the area. They are not only competent in this respective field, but they also take an interest in the individual student.

Getting a foundation in math is a necessity for college students. Pratically every course of study pursued in college will have some math in it. But college isn't the only reason for taking math. Math proves very useful in many every day situations.

The students at Vance County High say thanks to all the math teachers. Their teachings are instrumental in our lives.

Mr. G. Macon Reavis, Jr.
East Carolina University, B.S.

Mr. James E. Hecht
N.C. State University, B.S.

Mrs. Sarah S. Harris
U.N.C.–Greensboro, A.B.

Mr. Ralph L. Wheeler
Wilmington College, B.A.

Science

Science encompasses many different areas. It is a highly important field. The usefulness of science can range from that in everyday life to the possible cure of cancer or the saving of millions of lives.

Science is a field of opportunity. Through this field mankind can be helped in numerous ways. Science can make man more comfortable in his leisure hours and give him more leisure.

The science teachers at Vance County High are very capable. They offer students a background that can be expanded into some thing quite worth while. Phases covered are physical science, biology, chemistry, and physics. In each course students meet challenges and arrive at answers to solutions which enrich them educationally.

Mrs. Patricia Armentrout
East Tennessee State University, B.S.

Mrs. Lillian V. Alston
N.C. Central University, M.S.

Mr. David E. Cobbs
Shaw University, B.S.

Mr. Kenneth Pope
Elon College, A.B.

Physical Education

The health and physical education department tries to stress the importance of a sound body as well as a sound mind. The mind is strengthened through the study of health, and the body is made fit through participation in various sports and physical activities.

In the fast paced world of today, it is necessary to be fit. As the saying goes, "Only the strong survive." And as long as Americans are healthy, America will remain a world power. It is the goal of our physical education department to keep VCHS students among the "strong."

Mr. James A. Overby
N.C. State University, B.S.

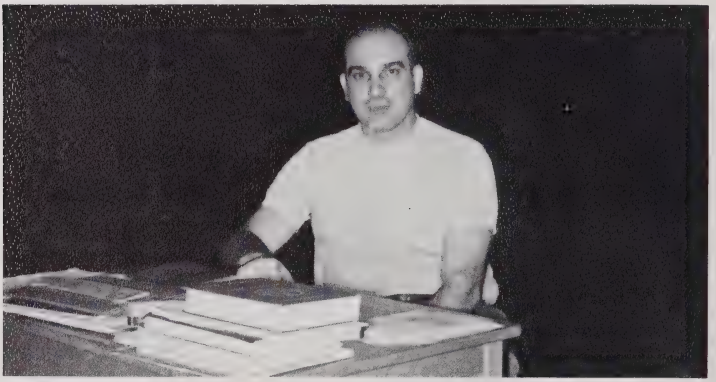

Mr. Joseph W. Stepusin
Wake Forest University, B.S.

Mr. Joe Miriello
Campbell College, B.S.

Home Economics

The Home Economics Department strives to prepare young women to meet the challenge of an ever changing society. The family institution is the most important factor in the development of children, our most important resource.

The course of study includes management, housing, child development, foods and nutrition, clothing, and health. Home Economics sharpens and develops the skills begun in the home.

Miss Cleo Codas
Flora Macdonald, B.S.

Miss Ailine Mewborn
East Carolina University, A.B.

Mrs. Makenzie R. Taylor
East Carolina University, B.S.

Agriculture

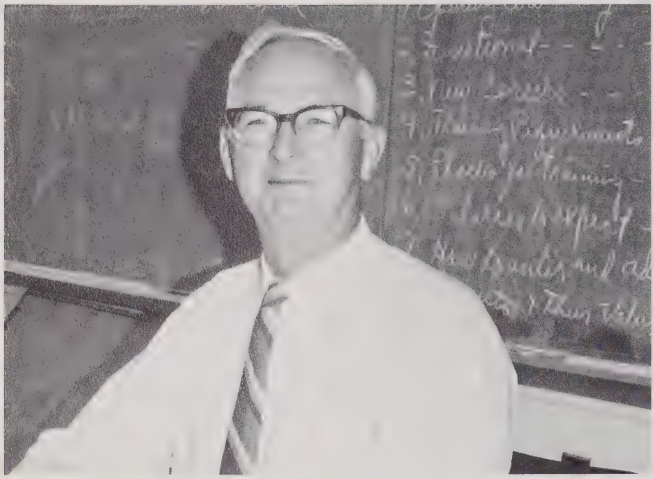

Mr. Joe T. Griffin
N.C. State University, M.S.

Machinery is the key today as fewer farmers try to produce more food for the increasing population. The farmers must be well trained in the operation of farm machinery as well as in the best methods of producing higher crop yields if they are to supply the needs of Americans. Future Farmers can obtain this necessary training at Vance County High from the capable instructors we have here. Our nutritional needs will be met as long as our farmers are well trained.

Mr. A.E. Liles
N.C. State University, B.S.

Mr. Thomas L. Colson
N.C. State University, B.S.

Commercial

No matter what future a man plans for himself, he will always have a need for the basic fundamentals of business. Each must possess a certain amount of business acumen. The business department of Vance County High School undertakes the job of developing a basic knowledge in this field. The student taking courses such as Basic Business, Bookkeeping, Typing, and Shorthand is given an opportunity to help himself in the growing business world of today.

Mr. Michael R. Baker, Appalachian State University, B.S.

Mrs. Evelyn Reese, Atlantic Christian College, B.S.

Mrs. Fay A. Clayton, Campbell College, B.S.

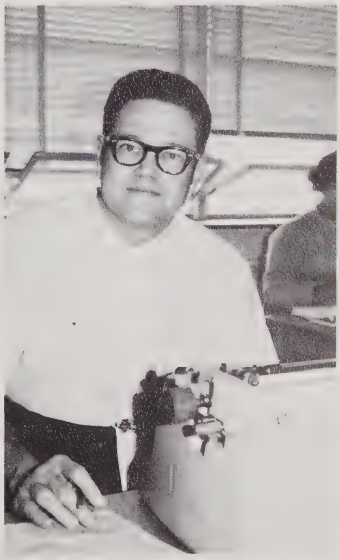

Mr. Milton V. Clarke, East Carolina University, A.B.

Mrs. Julia B. Gooch, U.N.C.–Greensboro, B.S.

Introduction to Vocations & Auto Mechanics

Many job opportunities are available today to well trained people. Most of these jobs require special training; therefore, it is important for young people today to decide the type of work they wish to enter so that they can get the necessary training. Students become familiar with these various job opportunities through the Introduction to Vocation courses. They are able to decide what fields interest them and the type of job they wish to make their life profession. Each IV student is able to prepare for a better future.

With over six million automobiles on the highways today, there is an increasing need for skillful mechanics. Many young men are interested in motors and mechanics but never have an opportunity to learn the trade. Our automotive mechanics department gives our students this opportunity.

Many of the students taking automotive mechanics will use their trade soon after graduation. Others will go to technical schools to increase their knowledge of mechanics. With automotive mechanics in high school, more mechanics will be available to take care of the increasing number of automobiles in operation.

Mrs. Mary H. Watson
East Carolina University, A.B.

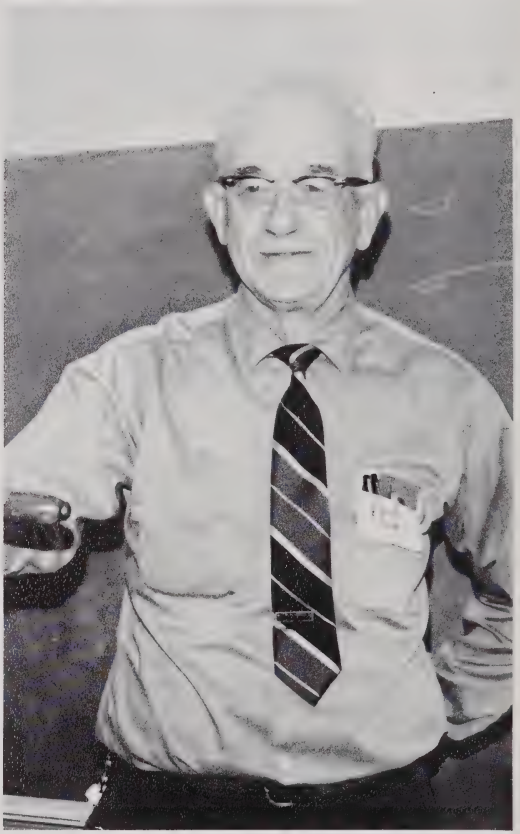

Mr. J. Ries Finch
N.C. State University

Lunchroom Staff

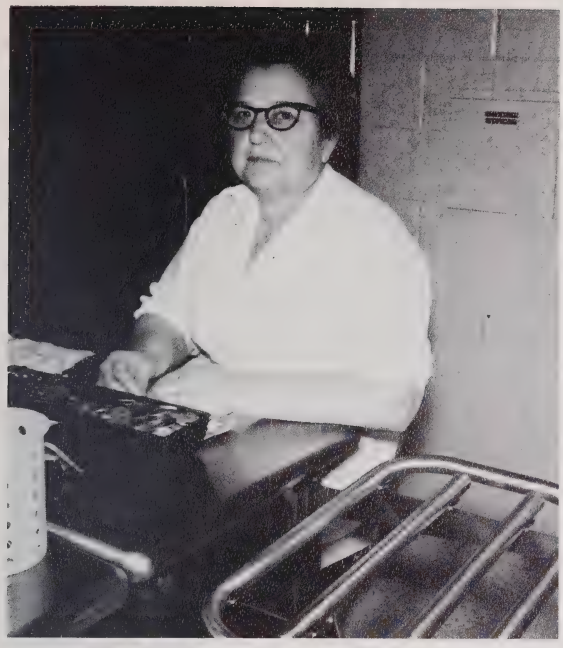

Hard work and originality go into the meals at Vance County High.

The cafeteria staff works very hard to prepare nutritious meals for us. Although the meals we get in the lunchroom aren't composed entirely of our favorite foods, they are quite good.

A hot meal certainly gives us a lift in the middle of the day. We owe sincere thanks to the entire lunchroom staff.

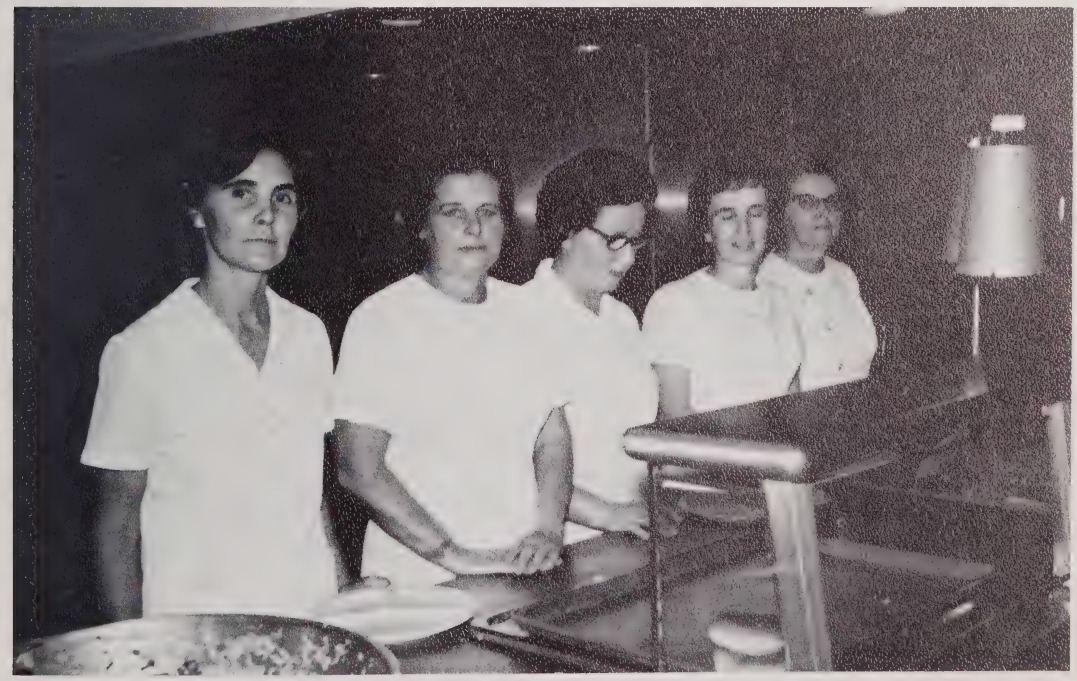

The workers spend many hours preparing the delicious meals.

Faculty at Work

Playing is more fun than teaching.

Making announcements is a part of daily routine for the principal.

Physical education can be fun!!

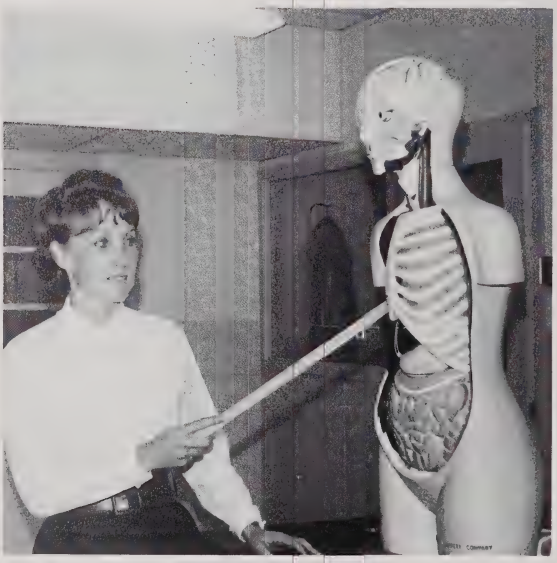

Beauty is only skin deep!!

Student Life

Student Life

The beginning of a day at V.C.H.S.

Seven minute cigarette . . . . . five minute break.

????

Chain gang!!!

Study hall!??

Your home keys are. . .

Lunchtime gossip!!

Just five seconds left!!

Do they expect us to believe this???

The concession stand does a booming business.

What a shock!!

A silly millimeter longer . . .

Student Life

Thats the way love is . . .

Before . . .

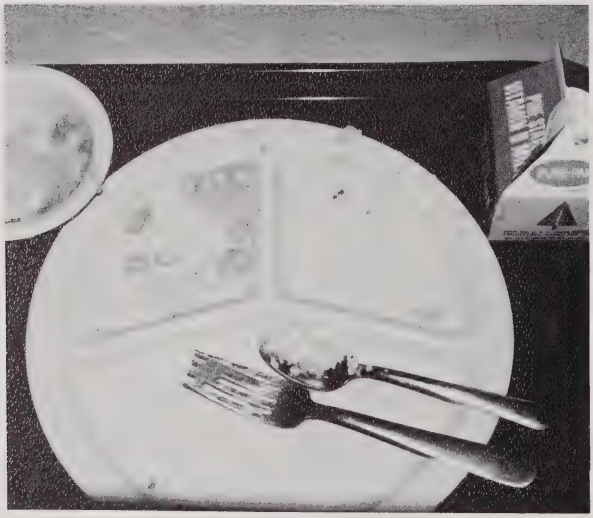

After . . .

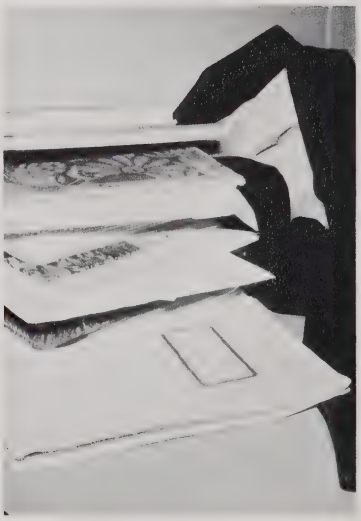

Oh, what a day!!

Catch me if you can . . .

It's a bird . . . It's a plane . . .

Term paper . . . UGH!!

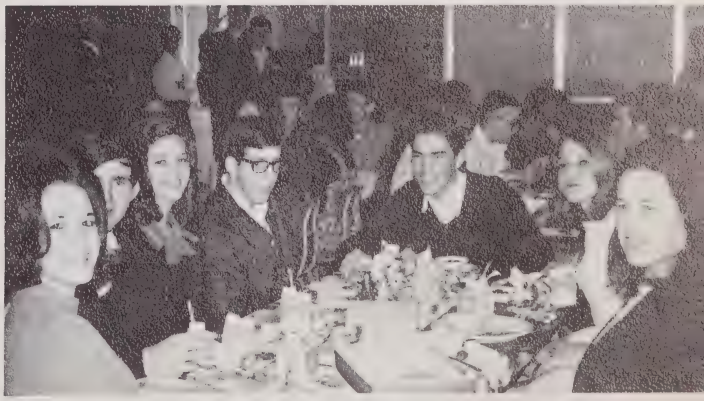

Party time.

The good . . . The bad . . . The ugly . . .

Yours truly!!

"You've got to be kidding!"

THE END!!

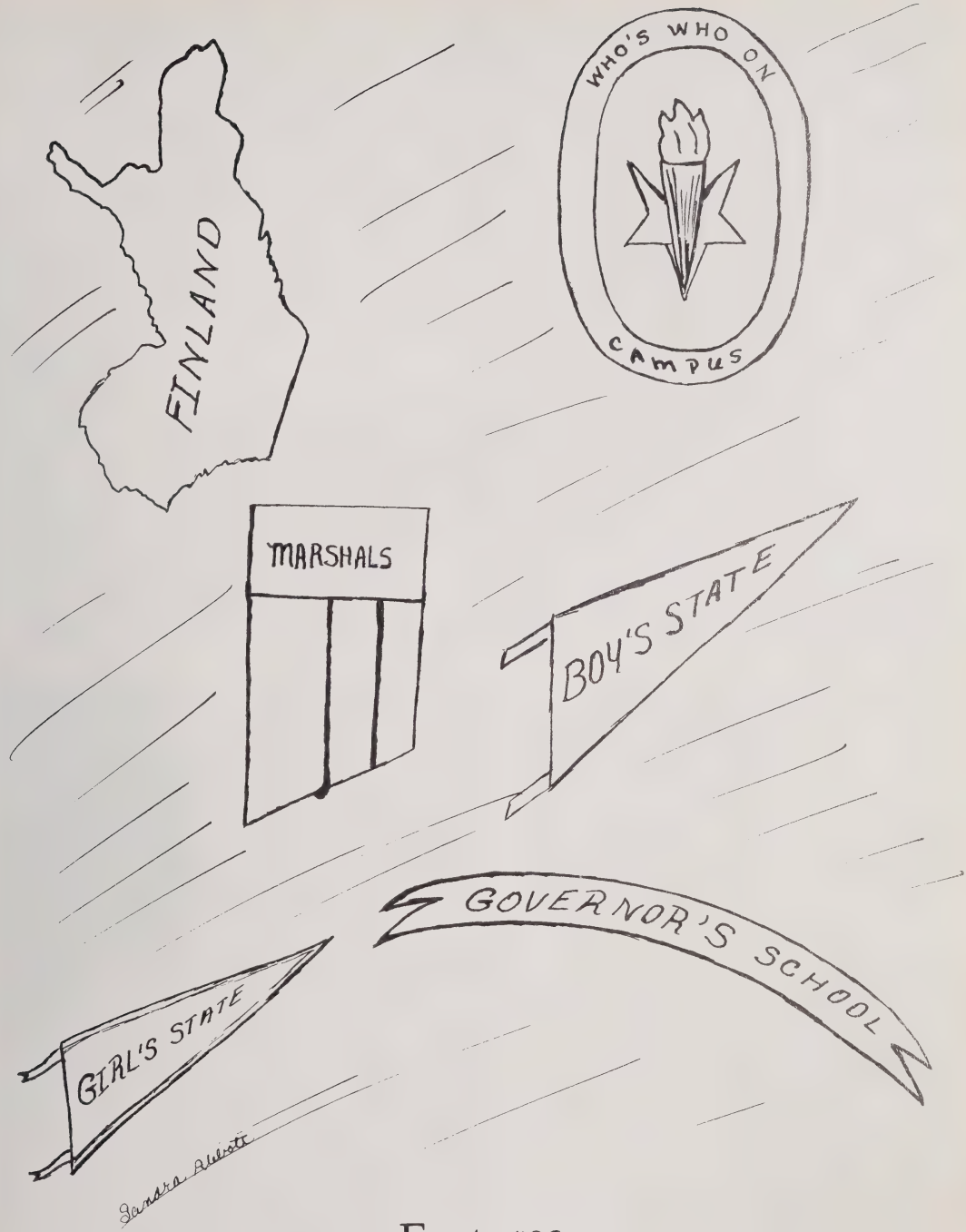
FINLAND
WHO'S WHO ON CAMPUS
MARSHALS
BOY'S STATE
GOVERNOR'S SCHOOL
GIRL'S STATE
Sandra Allison

Features

Who's Who

A heart of pure gold under a sunshine smile—that's SANDRA ABBOTT. She is seemingly quiet on the surface, but her mind teems constantly with knowledge and originality. Sandra is one of the most co-operative and willing students at Vance County. She continuously gives of her time and her talents to various school projects. She is involved in many activities, but perhaps her most active pastime is cheering the Cougars to victory and working as co-editor on The TORCH. A truly beautiful person, both in appearance and attitude, Sandra brightens the day for all who know her. Her friendship is highly valued by everyone.

JACKIE BURNETTE is one of the top basketball players at V.C.H.S. He is a fellow with a winning personality and a smile that captures the hearts of all his classmates.

Although he seems to be a very shy person, Jackie really lets you know how groovy he is once he gets to know you. Jackie is an outstanding basketball player who doesn't give up until the Cougars have won the game! Tall, lanky Jackie has proved to be one of the most outstanding and well-rounded students.

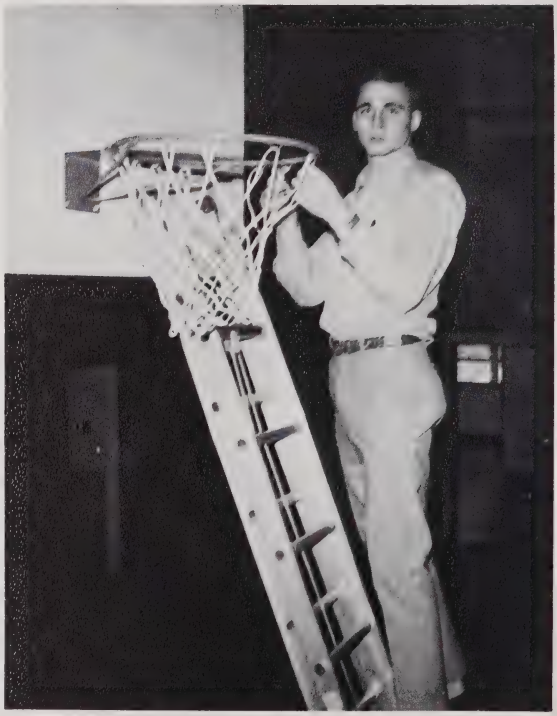

on Campus

A very sweet girl with a cute accent is MAMIE BOWES. Listening to her talk, one is aware of her pleasing personality. Mamie always strives to please others in whatever she does. Willing to lend a helping hand and co-operating in activities are her trademark. Her personality, friendship, and winning ways have brightened the lives of her classmates. Mamie lives the part of a "mighty, mighty senior."

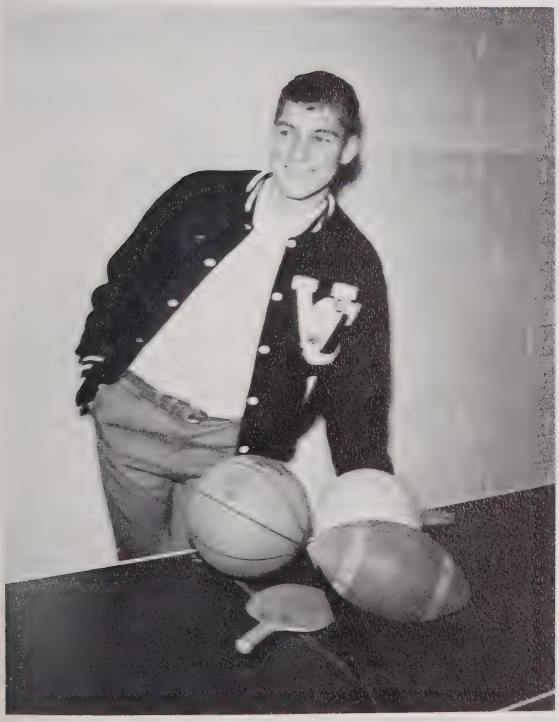

Though seemingly quiet, WAYNE ELLINGTON bubbles with life. His cute little sneaky smile is evidence of abundant energy. Always looking as if he has just accomplished the world's greatest mischief, he radiates warm personality. Rarely does a high school student possess the athletic ability which is Wayne's claim to fame. He is the pride of Vance County High as he maneuvers the basketball over the court. The resounding echo of the student body can be heard, "Do you thing, Wayne, do your thing!"

Everyone at Vance County High easily recognizes the beautiful brown eyes and bright smile of LUANNA BRUMMITT. Her sparkling personality and winning ways help make the days at V.C.H.S. much brighter. Luanna serves as recording secretary for a progressive student council. On the ball court, she is a very active cheerleader, and when she yells, the "Cougars" really hussel. Willing to work toward making V.C.H.S. a better school seems to be one of Luanna's basic aims.

There are many things the students at Vance County High will long remember about WELDON LLOYD. But perhaps the one characteristic which stands up to tower over all others is his indomitable spirit. Never is he seen without his bright cheerful smile. His pleasant attitude warms the heart of all those with whom he comes in contact. His determination is an inspiration to everyone. Weldon does not settle for less than his best. His scholastic achievements indicate a will to succeed. His witty comments and his ability to always smile have endeared him in the hearts and minds of his fellow classmates.

A very considerate, quiet spoken, and popular girl at V.C.H.S. is LINDA EDWARDS. Her outstanding leadership ability has been recognized in the offices she has held in various clubs. Linda's athletic ability has been seen on the ball court in previous years. Consideration for everyone and willingness to lend a helping hand mark Linda's school days. Her quiet elegance makes her envied by girls and admired by boys. She walks with the grace of a gazelle. Charm, poise, and wit—that's Linda.

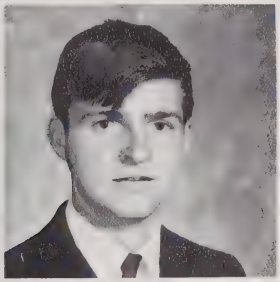

STEVE NORWOOD equals joy, pep, and wit. Always ready with a line of humor, he can turn any dark day into a bright one. "A little nonsense now and then is relished by the best of men," seems to be his motto.

In addition to studying Steve finds time for co-editorship of the school paper. He was also a representative at Boys' State in 1969. He takes an active part in different types of water sports and also enjoys baseball. When something needs to be done, Steve takes the initiative and completes it quickly. Steve has proved to be a valuable senior.

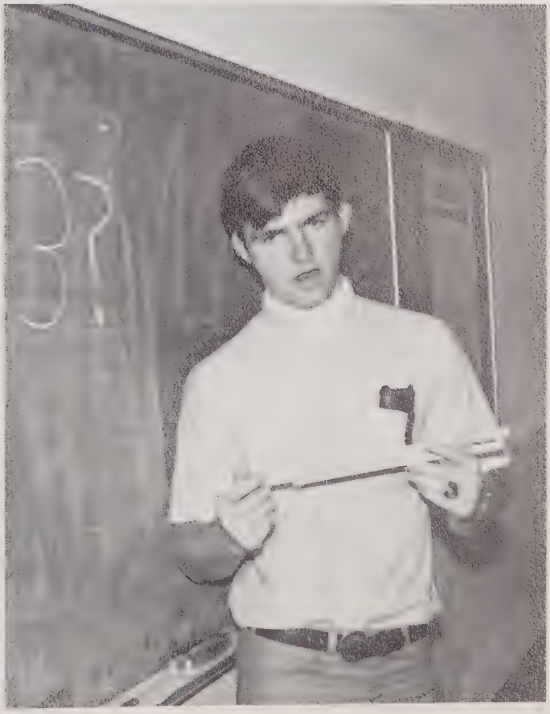

Cute, petite, and sweet are just a few of the many pleasant words describing ANN FLEMING. Her charming, though rather shy, personality makes her both well-known and well-liked at V.C.H.S. She gives the impression of being quite shy and reserved; however, if one gets to know her, a bubbling personality and quiet energy emerge. Her warm and friendly smile can melt a heart of ice. Here at Vance County, Ann has devoted much of her precious time to helping anyone in need. Always willing to give of herself makes Ann an asset to the student body.

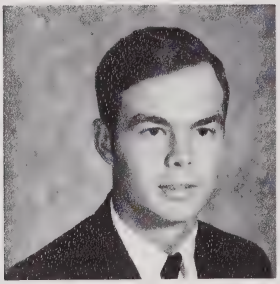

Intelligent, friendly, and cooperative, TONY NORWOOD is one of our outstanding leaders at V.C.H.S. Evidence of this ability was participation in Boys' State in 1969. Tony works diligently as Co-editor of the TORCH Staff and in the various clubs of which he is a member. He was chosen as Student-of-the-Week, which is just one of the many honors that have been bestowed upon him. Although serious in all of his work, Tony is always ready with a few lines of humor. Tony has set his goal as success, and certainly he will attain it.

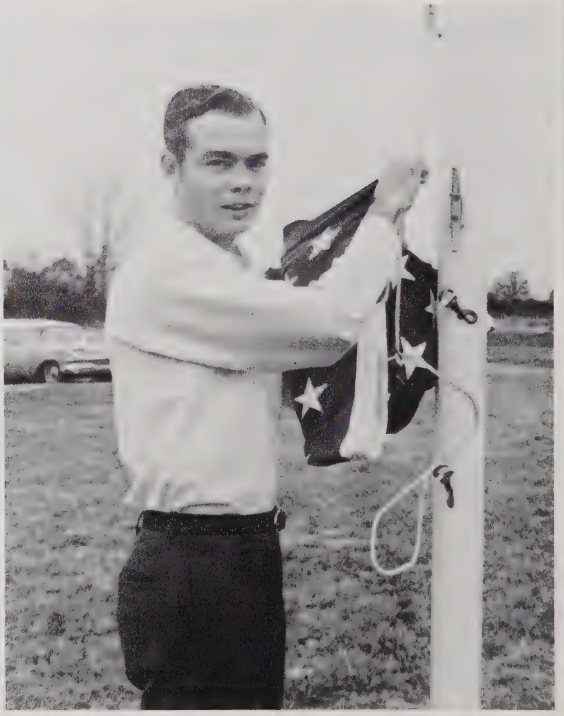

In some people, quietness is mistaken for shyness. With CAROL MOODY this mistake should not be made. Carol is really a vivacious, out-going person. She emits a warm glow of friendship to all who know her. She is also possessive of appealing charm and pleasing ways.

Not only does Carol have quite a personality, but she is also possessed with a willingness to contribute to school activities, making her a real asset. Cute, sweet, and smart are just some of the reasons that Carol Moody can be classified as a really outstanding senior.

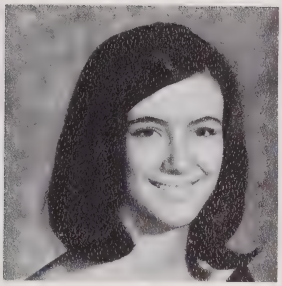

Presidency of the Student Council illustrates DAVID PARHAM'S qualities of leadership. In this capacity he shows concern for others and works for the interest of his fellow students. He represented V.C.H.S. as a delagate to Boys' State in 1969. David is known for his versatility, and in addition to leading, he has excelled in sports and was a member of the 1969- 70 basketball squad. Another phase of David's school life centers around his studies, and plans for the future include college. Wonderful smile, sparkling brown eyes, extraordinary personality – that's David.

Quiet, sweet, and charming are adjectives describing the personality of DEBORAH OVERTON.

Seldom does nature provide a person with the ability to make and keep friends the way she does. But as the saying goes "To make a friend, be one," and a true friend she is. Deborah is very active in school affairs and is always willing to do anything for the good of the school. She always puts the feelings of others first and is very co-operative even when she does not agree. Deborah's distinction–the friendly senior.

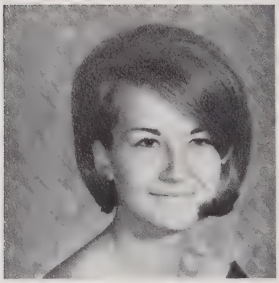

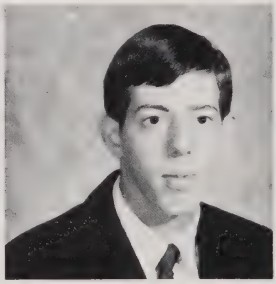

LANNY PUCKETT'S fame as the bard of V.C.H.S. lies behind his little rhymes and songs on any subject from A to Z. He performs on class in the absence of an unsuspecting teacher. He is usually received with wholehearted laughter. Any student and teacher will vouch for Lanny's well-sounded personality and great sense of humor. Lanny also possesses a great love for many types of sport. His pride lies in V.C.H.S. and our basketball squad of which he is a member. This fellow has enough school spirit to scare any of our competitiors. Lanny strives very hard to gain knowledge he will need in the future. This fact certainly commends his character.

NANCY OVERTON'S talent never ceases to amaze the students and teachers at VCHS. She has a lovely singing voice and can accompany herself on the piano, drums, banjo, mandolin, and guitar. Nancy is proud of the fact of being able to play the spoons when she is not eating with them. Possessing the ability to play many different instruments makes her a very valuable member of her family band.

Nancy also draws cartoons for the Voice of Vance which commends her artistic ability. Of course, her greatest thrill and accomplishment is riding her own special unicycle. Nancy is witty, talented, enthusiastic, and her winning ways have ranked her among the top of Vance High's outstanding students.

Always smiling, always contributing witty comments—these are only a few of the personal traits that distinguish LARRY PULLEY. A very outstanding student, he always combines fun and work. Larry is very reliable and can be trusted with important tasks. He is a high achiever, ever putting forth his best effort on every thing that he undertakes. In 1968-69 he served as assistant chief marshall. As a representative at Boys' State and as President of the Spanish Club, Larry has shown his leadership ability.

His willingness to serve his classmates has shown his concern of others feelings, wants, and needs. Without Larry the senior class just wouldn't be complete. For such a grand guy with a miraculous personality the future holds the best in store.

To describe KAREN PERNELL one would only have to think of a true friend. With her friendly smile and witty ways, she spreads a feeling of warmth to any who are lucky to be near her. Karen's personality seems to attract friendships like a magnet. With the aid of her constant chattering, she can talk her way right into your heart. Karen's pride lies in her outstanding school spirit which shines through at every basketball game. Her yells can be heard above the crowd as she helps spur our team on to victory.

Acting as Chief Marshall for 1968-69 marks TOMMY SPAIN as an outstanding student. Also representing V.C.H.S. at Boy's State and being actively involved in various clubs, Tommy's abilities emerge. Many know him by his hearty laugh and contagious smile. Here is truly a guy who wants the best out of life. Only when he reaches life's highest goals will he be content. Being studious, possessing integrity, and having a willing spirit make him well-known and well-liked by all students.

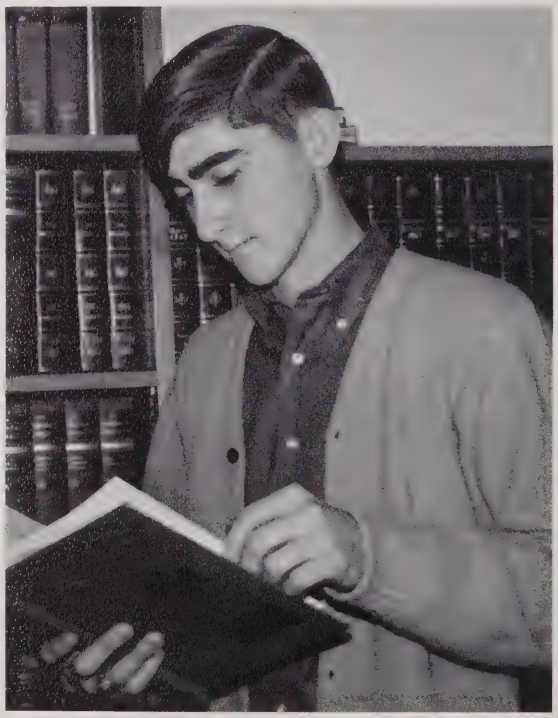

Cute, lively, artistic, and charming–these are all qualities that describe ROSE THOMAS. No task is too difficult for Rose to tackle. Her artistic ability is particularly noted here at Vance in the many attractive posters which boost the Cougars and especially in our pride and joy, our Cougar head mounted in the gym. Rose is consistently aware of the feelings of others and always willing to co-operate. On the cheerleading squad she serves as co-chief, and true Cougar spirit comes through as she leads the yells.

PATRICIA WILLIAMS is an outstanding student for many reasons. Friendly, considerate, and willing to help at all times, she has given a glow to Vance County High. She has great school spirit and has demonstrated this in her various sports activites and as president of the Pep Club. Her out-going personality has won her many friends. She is open-minded and always considers the views and feelings of her classmates. She is intelligent and always strives for high goals. Throughout her school years, she has made excellent academic achievements. This girl is college bound, and with such a great expectation of life, she is to be successful.

Marshals

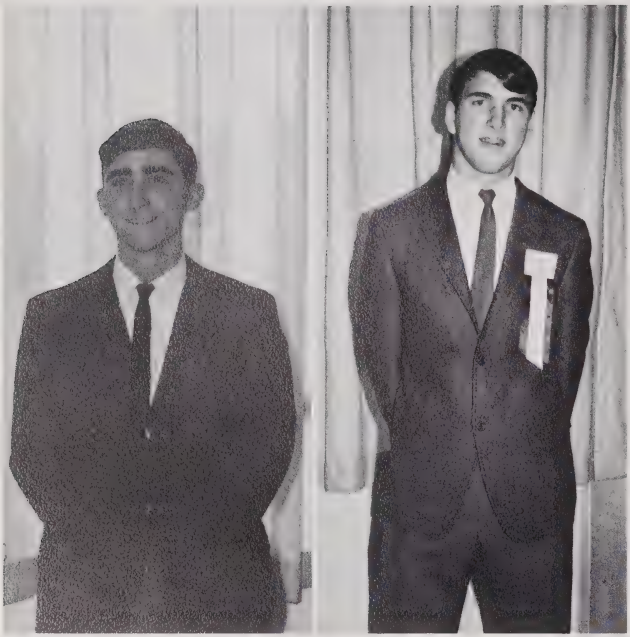

A distinctive honor is that of wearing a marshal's badge. The small emblem pinned to the shoulder of each student is one he can wear proudly. The badge consists of a plastic enclosed plate signifying the marshal's name and grade classification. From this plate extend the regal navy and white ribbons.

The marshals are the students with the highest scholastic achievement in each class. From the Junior class nine students are chosen. Six students are chosen to represent the Sophomore class; and four, to represent the Freshman class. The two students having the highest academic averages from the Junior class are selected as chief and assistant chief marshals.

The duties of the marshals are numerous. They are responsible for the distribution of programs and song leaflets. They seat people in an orderly manner and direct the parents of the graduates to designated postions. The duty of the chief and assistant chief is to head the processional and recessional. Marshals meet their obligations with a deep sense of pride and responsibility.

Marianne Sinaida Blom

We, the students of Vance County High School, are proud to have with us an exchange student from Finland. Her name is Marianne Blom. Since she is the first foreign exchange student ever to come to Vance County, we feel this is quite an accomplishment.

Even though Marianne has attended our school for only one year, she has been very active in school affairs. She was an alternate on the cheerleading squad and a member-at-large of the Student Council.

As you may well have noticed by meeting Marianne, that leaving her home and friends hasn't dampened her enthusiasm in the least. She is a vivacious and popular person at Vance County High and will remain so in the memories of of those who know her.

While in Helsinki, Marianne attended Toolon Yhteislyseo, a secondary public school. When she returns, she will have two more years at Toolon Yhteislyseo before graduating. She has two sisters and one brother.

During her stay in Henderson, Marianne has been living with Mr. and Mrs. Samuel T. Waddell.

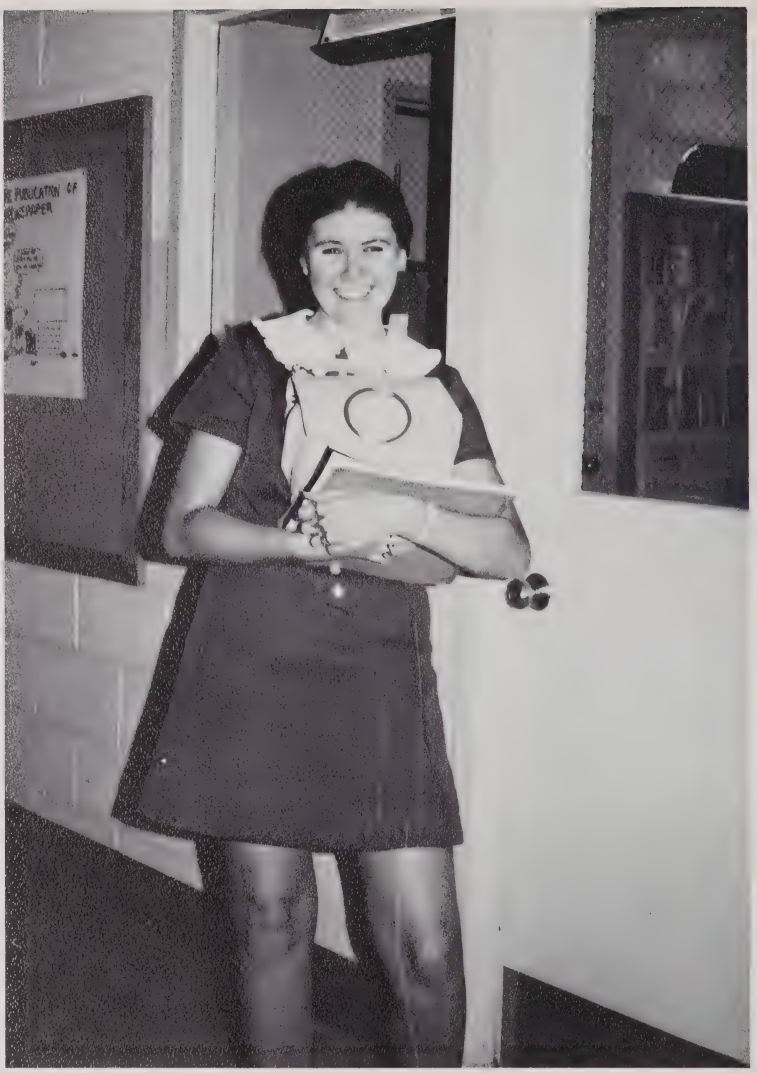

Boys' State

Larry Pulley

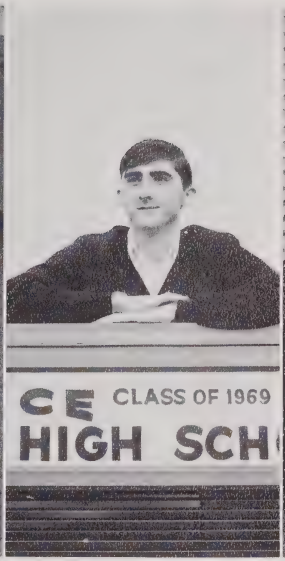

Tommy Spain

Barry Renn

To be nominated for Boys' State is a great honor. The boys must be of good character and have high academic averages. Vance High was very fortunate and proud to have seven students who attended.

Boys from across the state assembled at Wake Forest University for one week. During this time they were divided into parties, made nominations, elected candidates, and heard various speakers. In general, it is a school in political science. The students from V.C.H.S. who attended participated by holding offices and elected positions for the different parties.

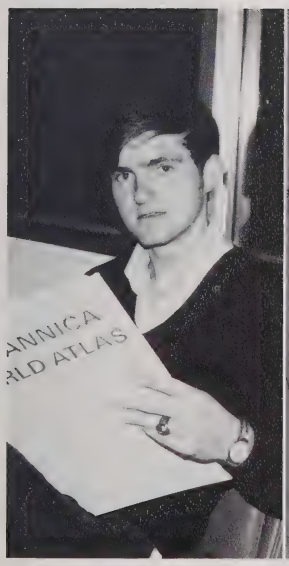

Steve Norwood

Lanny Puckett

Tony Norwood

David Parham

Girls' State

Janelle White

To be nominated for Girls' State or Governer's School is a very high honor. Representing V.C.H.S. at Girls' State was Jannelle White. The political science school for girls from across the state was held at University of North Carolina at Greensboro. Governor's School participants were Debbie Edwards, qualifying in math and Arlend Bender, working in the field of science.

Governor's School

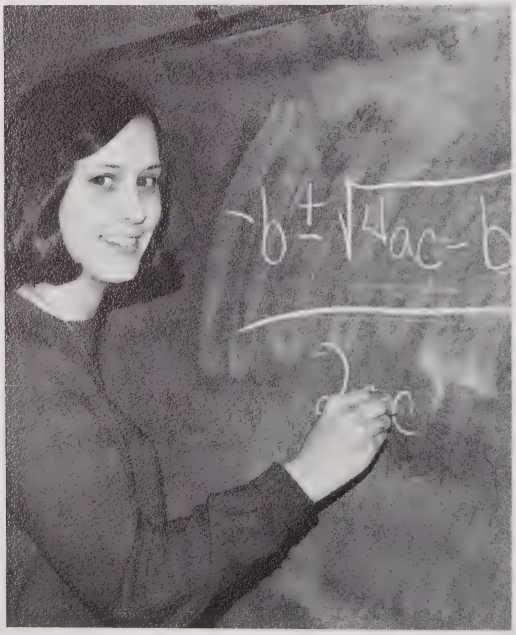

Debbie Edwards

Arlene Bender

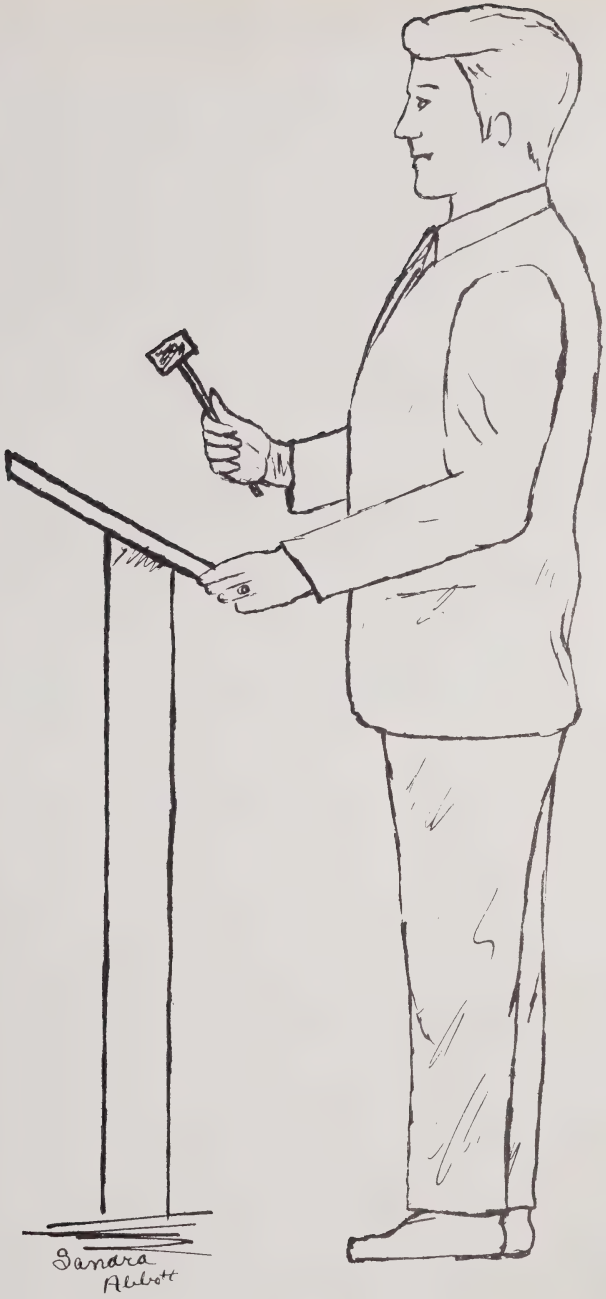

Organizations

Teachers' Aides

This year, many students were allowed the privilege to be an aide to the teacher of their choice. Each student is allowed only one period as an aide. Aides receive credit for the period as if it were a course. The aides are learning that teachers work too.

Aides are kept busy with many chores. They type stencil sheets, duplicate them, and help with bulletin boards each month. Of course there are other tasks that they perform. The aides enjoy the work and the "off class" fun with the teachers.

TORCH Staff

The school year 1969-70 brought about a change in the organization of our Annual Staff. Instead of a customary Senior Class production of the yearbook, it is now an Annual Staff Production. We selected students from every class based upon their grades and character. Each student must be able to tackle the tremendous job ahead of him—that of a yearbook production.

Tony Norwood and Sandra Abbot, Co-Editors

George Harris and Joyce Greene, Associate Co-Editors

TORCH Staff

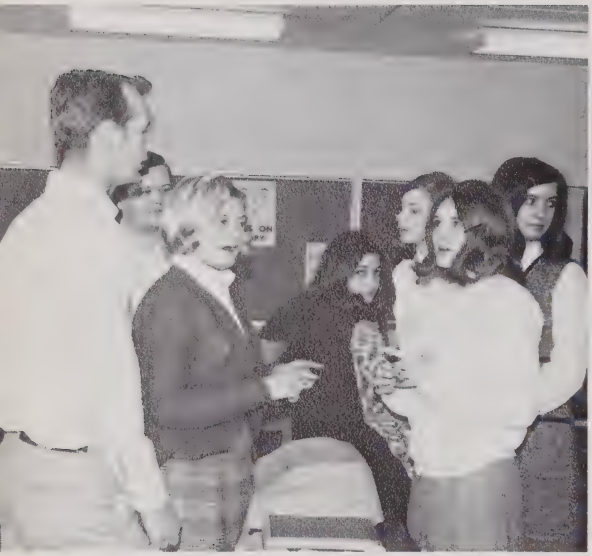

Students are discussing financial problems of THE TORCH.

Planning schedule for photographs to be taken.

The TORCH Staff can be considered a unique organization. There are no specific requirements for membership, but a member must be capable of hard work.

The members of the Torch Staff are proud of the yearbook. It extracts a heavy toll in time from its producers. However, hard work is in the fun and satisfaction of serving the assembled product.

The TORCH Staff is composed of different people with varying

Typists are hard at work.

Arrangement of the pictures is a difficult task to undertake.

abilities. They have jobs ranging from taking care of the finances, to the selling of ads, to the typing of copy for the yearbook. But each person is very important in the intricate structure of the staff.

Without the sponsors, the yearbook would not be possible. They bear the legal responsibility of the contract. The two editors also share in the matter of responsibility.

Jean Jackson, our antic photographer, prepares to take a sneak shot of an unsuspecting victim.

Reese and Petty enjoy a light-hearted moment during the publication of THE TORCH.

Many decisions must be made concerning the sports and organizations sections.

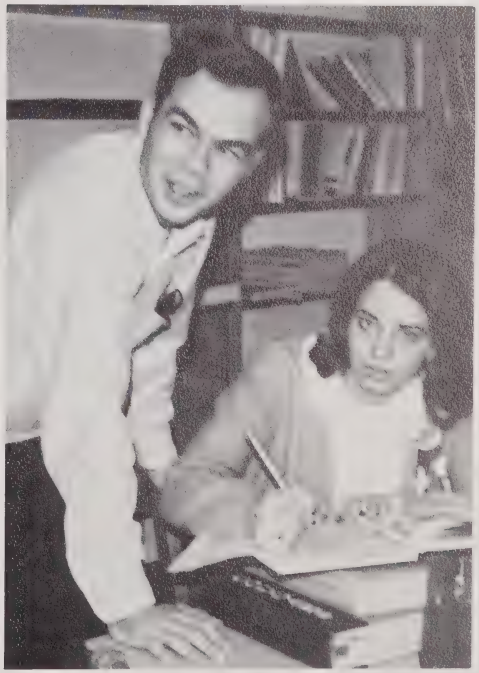

Helpful assistance is given to the Features Department.

Student

Mrs. Brame, Miss Coghill, and Mr. Reavis devote much of their time to the student council activities.

The Student Council, representing the entire school, is a governing body of co-operative, hard-working people. It is led in its endeavors by three competent advisiors.

The members-at-large are active in club participation.

Student Council Officers: David Parham, President; Joyce Green, Vice-President; Carolyn Evans, Treasurer; Darlynn Pegram, Corresponding Secretary; Luanna Brummit, Recording Secretary.

The purpose of the Student Council is to promote student participation in school affairs. The Student Council enables students to work with other students and teachers to alleviate problems. This promotes better student-faculty relationships. These goals were achieved under the able leadership of Miss Pattie Lee Coghill, Mrs. Beatrice Brame, and Mr. Macon Reavis.

Because of the size of the student body, only one representative was elected from each homeroom. This was done so that the Student Council would be large enough to represent all students and small enough to work efficiently.

The Student Council's main project was bringing to Henderson a foreign student, Marianne Blom. Also initiated this year was a Student-of-the-Week Program.

Council

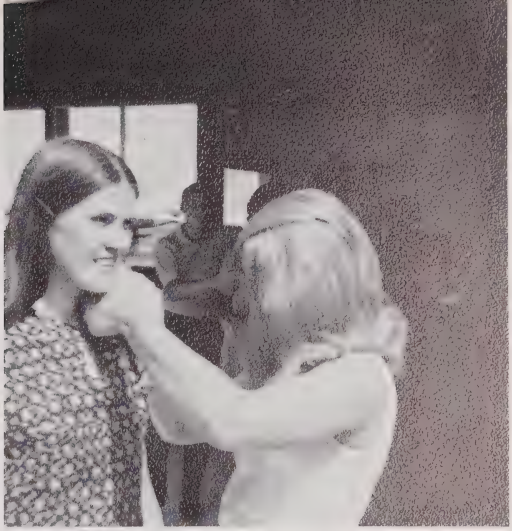

Ruby Wade pins a corsage on Marianne Blom as she arrives from Finland.

Campaigning is an important part of club elections.

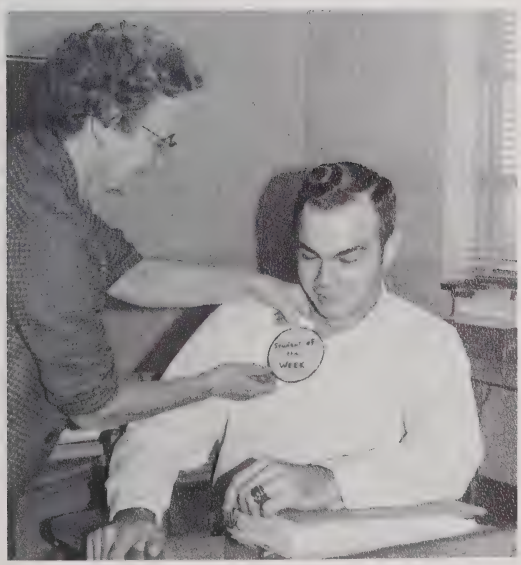

Tony Norwood receives the honor of being chosen the first Student of the Week by the Student Council.

When election time came, opportunities were given to all students to nominate other students or themselves for Student Council Office. From these names all those desiring to run for office were given the chance to do so. A primary was held with all candidates being presented to the student body. From these names the two receiving the highest number of votes were in the final election. These ten candidates and their campaign managers were given an opportunity to speak before the student body. The results of the final election were as follows: President, David Parham; Vice-President, Joyce Greene; Recording Secretary, Luanna Brummitt; Corresponding Secretary, Darlynn Pegram; and Treasurer, Carolyn Evans.

Pep Club

The fans, cheerleaders, and Pep Club members support the team 100 per cent.

The people that lead the Pep Club are: Co-Sponsor, Mr. Baker; Treasurer, Nancy Parham; Secretary, Elaine Perkinson; Vice-President, Brooks Greenway; President, Patricia Williams; and Co-Sponsor, Mr. Cobbs.

The students of Vance County High, being vitally interested in sports, have organized a Pep Club.

The primary goal of the Pep Club is the promotion of good school spirit. Organized cheering at all athletic events is a step toward the achievement of this goal.

The Pep Club is also interested in the impression that other schools get of the Vance High Student body's behavior. It tries to set a good example for other students by being good sports at all games.

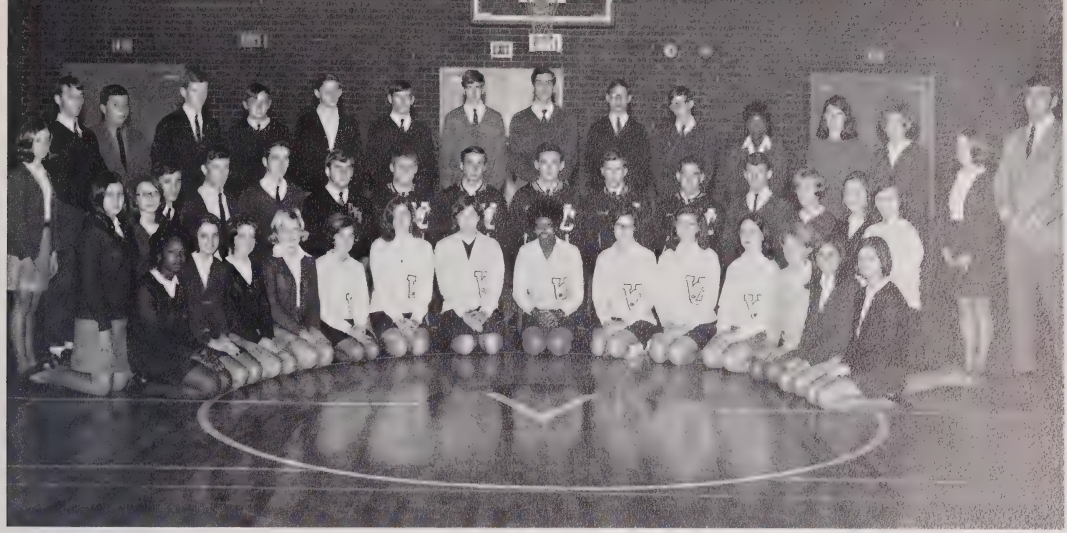

The Varsity Club at V.C.H.S. is comprised of the out-standing athletes and cheerleaders in our school. These athletes gave the entire student body a sense of pride in athletics last year as both the boy's varsity basketball team and baseball team reached the N.C. Class A semi-finals before being eliminated.

The Varsity Club rewards those athletes who have shown superiority in their sport and have contributed to the team and to the school. The awards are given at the annual awards' banquet.

Two Cougar Awards are given, one each to a member of the boy's basketball team and a member of the baseball team. This award is given to the athlete who most successfully combines ability,attitude, scholarship, and sportsmanship.

Other awards given to members of the basketball team are the Most Valuable Player Award, Best Defensive Player Award, Best All-Around Award, and the Playmaker Award. In baseball a Most Valuable Player Award and a Most Improved Player Award are given.

Varsity Club

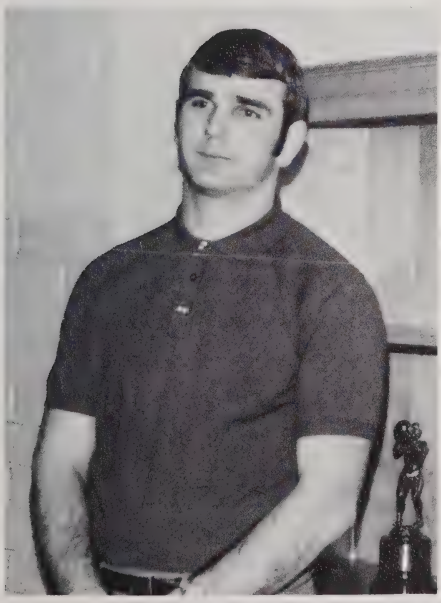

Mr. Miriello, Sponsor of the Varsity Club, leads the club activities and projects.

Varsity Club officers: Wayne Ellington, President; David Parham, Vice-President; Linda Edwards, Treasurer; Susan Twisdale; Secretary.

Beta Club

Sponsors Mrs. Longmire and Mr. Banks discuss requirements of Beta Club Members.

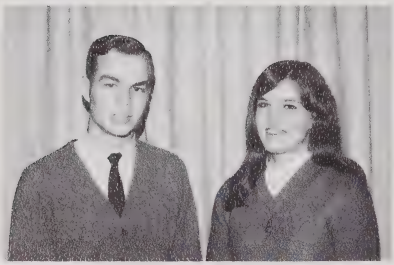

Tony Norwood, Vice-President; Linda Edwards, President.

Ruby Wade, Treasurer; Tommy Spain, Reporter; Darlyn Pegram, Secretary.

Beta Club emblem.

Raising the flag, a project of the Beta Club, is a daily routine.

Candy sales provide funds for the Beta Convention project.

The Beta Club at Vance County High serves a dual purpose. It acts as a service club to the school and student body, and it acts as a reward to juniors and seniors for good academic records.

Membership in the Beta Club is not easily attained. Certain requirements must be met. A student must have a ninety-one average to be accepted into the club, and he must maintain at least a ninety average. Character is also very important.

Notwithstanding strict requirements, the club increased at the first of the year, with the addition of thirty-four new members. They were inducted into the club in a ceremony before the entire student body. This brings the entire membership to sixty.

Last year's club donated a flagpole and the '69-70 club is responsible for the flag's being raised each morning. The club also made history in Asheville, the site of last year's convention.

The club has been raising funds for this year's convention through various projects. These include the selling of candy. The whole school was swamped by the deluge of candy and the cry, "Want to buy some candy?" echoed down both halls. The anticipation of the convention is almost as thrilling as the convention itself.

Spanish Club

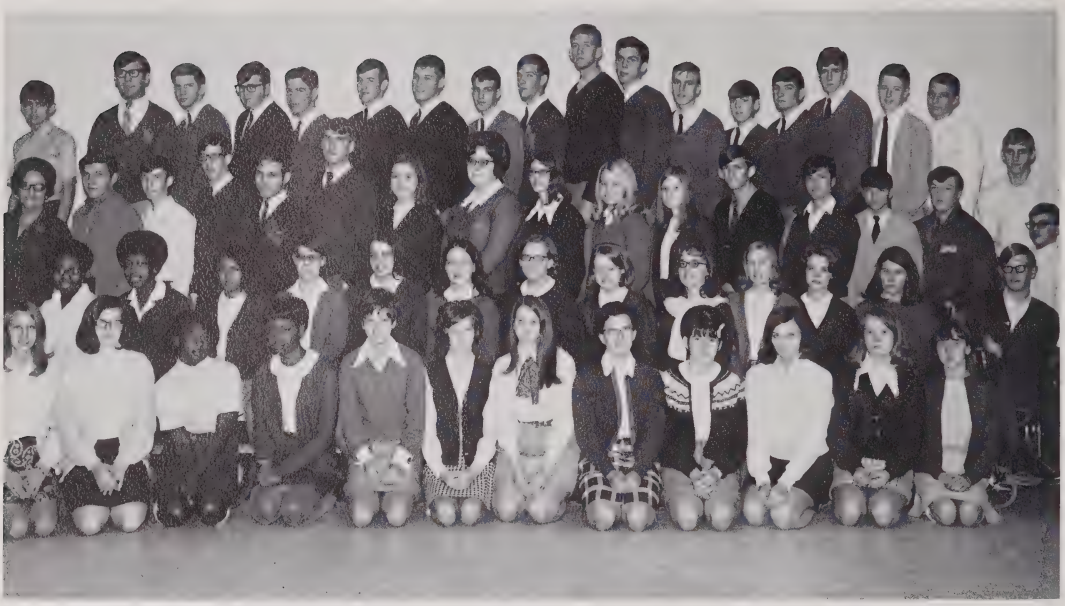

Among the languages of the world, Spanish has a high place. Spanish, being a romance language, has a rhythm all its own. One of the major goals of a Spanish student is to acquire this rhythm. The Spanish Club informs students about other peoples and are able to appreciate our own culture more.

Under the capable leadership of Mrs. Rosa Iglesias, the Spanish Club learns how Spanish candy tastes, how people dress in the Spanish-speaking countries, and what their flags are like.

These, among others, are the major objectives of the Spanish Club.

Spanish Club Officers: Larry Pulley, President; Tommy Greenway, Treasurer; Johnny Harris, Sentinel; Luanna Brummitt, Corresponding Secretary; Brooks Greenway, Recording Secretary; Keith Williamson, Vice-President; Mrs. Iglesias, Sponsor

Spanish Club meetings are held with many delights.

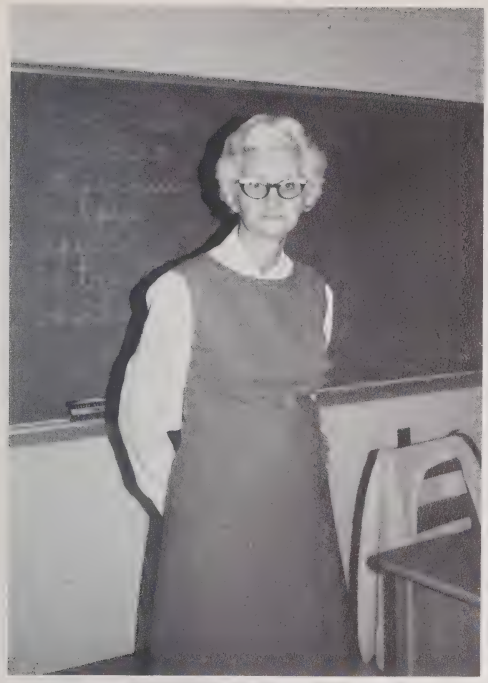

Mrs. McColl is Sponsor of the Latin Club.

The purpose of the Latin Club is to impress on the students the importance of the ancient customs of the Romans and the ones that the people in our world have adopted. Latin is the basic romance language. The romance languages, including English, are all derivatives of Latin.

The basic words learned in Latin help the students in English grammar. Students learn the root words in Latin, therefore increasing their English vocabulary. Latin also fulfills the college requirement of a foreign language.

One of the highlights of the year and one of the customs of the Romans was to sell slaves. The Latin I members were sold as slaves at a party. The Latin II members could make their slave perform some service for them.

Although Latin is considered a dead language, because it is not spoken, it provides the students with a challenge to go forward up the mountain of learning.

Phillip Liles, Program Chairman; Ethel Johnson, Secretary-Treasurer; Loretta Franklin, Vice-President; Carolyn Parham, President are the leaders of the Latin Club.

Latin Club

The newly organized French Club of V.C.H.S. has been very active. Our large membership has contributed much in the way of becoming an active, organized club. Our sponsor, officers, and committees set immediate plans for a written constitution and service projects.

Christmas being near, we decorated the front of the school building, our first project. We are proud of comments received from members of the student body and faculty. The French Club will continue to perform service projects throughout the year.

French Club

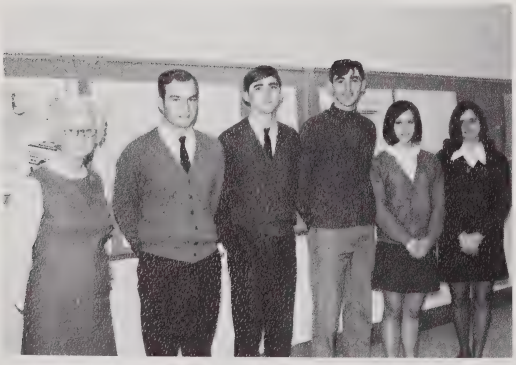

Mrs. McColl sponsor; Tony Norwood, President; Tommy Spain, Vice-President; Johnny Spain, Secretary; Debbie Edwards, Treasurer; Darlynn Pegram, Program Chairman.

The Christmas tree, decorated by the French Club, lifted the spirits of all students at Christmas.

Future Farmers of America

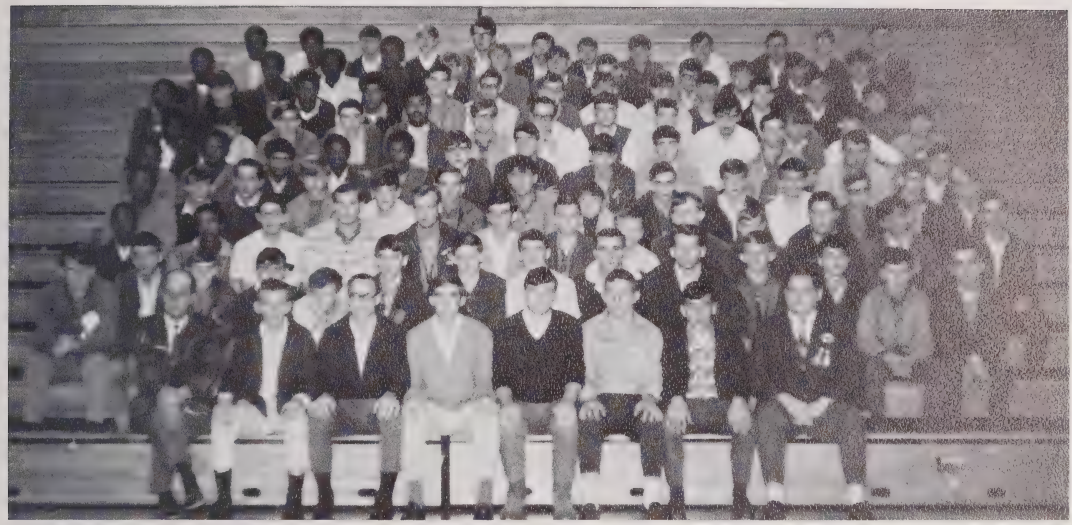

Leading the FFA in the pledge of allegiance are Donnie Wiggins, Secretary; Thomas Hughes, Reporter; Dennis Edwards, Sentinel; Wayne Grissom, President; Steve Moody, Vice-President; Danny Norwood, Treasurer.

Sponsors are Mr. Colson, Mr. Griffin and Mr. Liles.

Four out of ten persons gainfully employed in the United States work in some field pertaining directly to agriculture. Today's students should have an opportunity to learn of the many vocations available to those who choose an agricultural career. The Future Farmers of America at VCHS tries to give the students this opportunity.

The primary purpose of the FFA is to develop agricultural leadership, cooperation, and citizenship. The programs of the FFA are centered around the needs of the individual and community in mind.

The VCHS chapter of the FFA participates in various contests among other chapters in this district. The FFA sponsors the annual Vance County feeder calf show and sell and has planted about twenty-five hundred pine and spruce trees in an effort to improve the county's forest resources.

Agriculture will become increasingly important as migration to the cities in America continues and the population grows steadily. Authorities anticipate that three hundred million people will inhabit the U.S. by the year 2000. The FFA will play a large part in the development of tomorrow's agricultural leaders as the organization strives to find the best methods possible for improving crop yield and providing food for this ever increasing population.

Future Homemakers of America

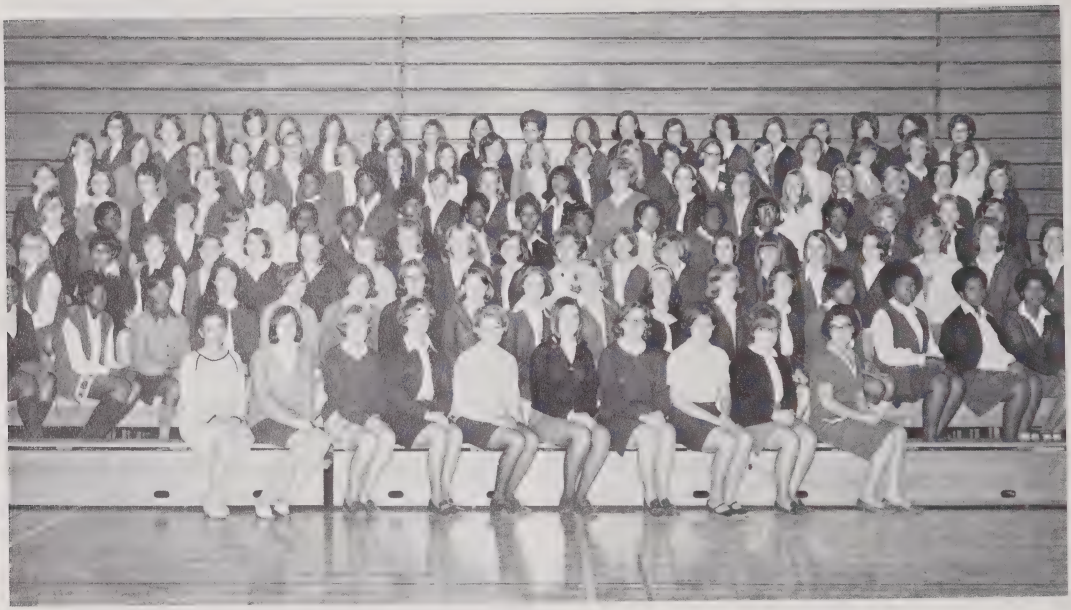

Leading the 1969-70 FFA are Debbie Edwards, President; Sylvia Satterwhite, Vice-President; Gwen Sullivan, Secretary; Carolyn Strickland, Treasurer; Thelma Stevenson, Reporter; Luanna Brummitt, Historian; Jean Jackson, parlimentarian; Nancy Thompson, Song Leader.

Miss Codas and Miss Mewborn, Sponsors.

Future Homemakers of America is the national organization of girls and boys studying in high schools of the United States, Puerto Rico, and the Virgin Islands.

F.H.A. is an action course. As an integral part of the homemaking program, F.H.A. provides opportunities for students to have additional experiences in planning and carrying out activities related to homemaking.

The F.H.A. has many purposes. These include: to promote a growing appreciation of the joys and satisfactions of homemaking, to encourage democracy in home and community life, to work for good home and family life for all, to promote international good will, and to further interest in home economics.

The F.H.A. has a program every month. Programs are presented on various themes by different members.

Future Teachers of America

The Future Teachers of America is a newly organized club at Vance County High this year. At the present time, membership is limited to juniors and seniors since these upperclassmen seem to have more definite ideas concerning the careers which they wish to pursue. The local FTA unit is affiliated with the state and national organizations, thereby receiving benefits on both levels. A series of publications called Blueprints for Action outline fully all necessary activities.

Future Teachers of America has as its basic purpose to assist students in examining career opportunities in the educational field. Specifically, FTA seeks to enable its members to view teaching realistically, to learn of the many occupations within education, to find out about preparation programs in education, and to develop skills in the area of human relations.

The Vance County High FTA Chapter strives to be a functioning unit with emphasis placed on the important role of education in our nation and throughout the world.

The FTA progresses under the sponsor Miss Boyd.

Officers: Jean Jackson, President; Carolyn Parham, Vice-President; Carolyn Evans, Secretary; Johnny Spain, Treasurer.

Introduction to Vocations Club

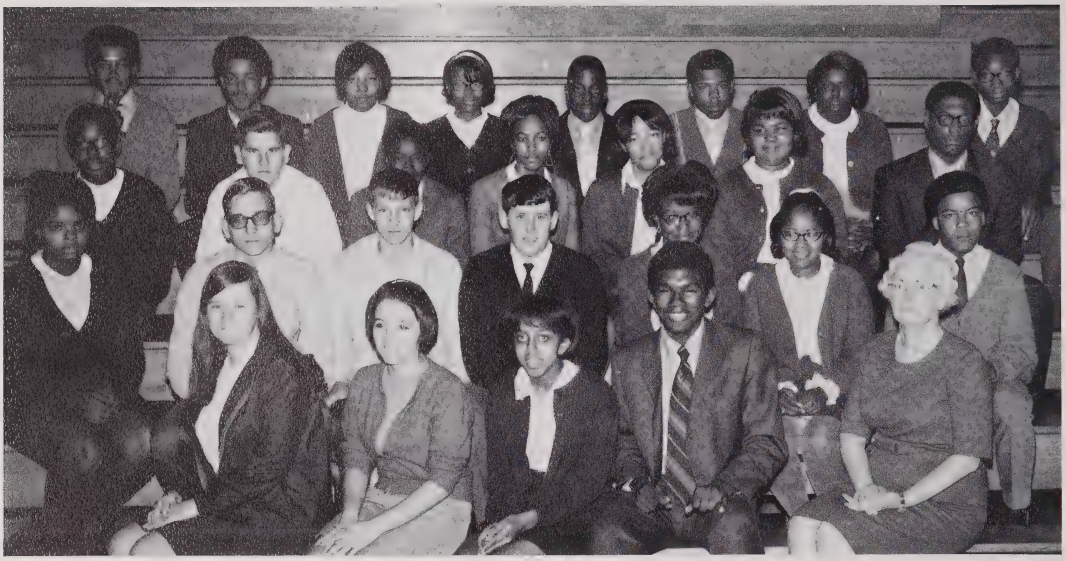

Through Introduction to Vocations, students learn the requirements for many of the jobs open in the world. They are exposed to the various kinds of work to enable them to choose more wisely the occupation they will enter.

The choosing of one's life's work is very important. Through I.V., students are usually able to realize their capabilities and make a wise choice.

Mrs. Watson, Sponsor; Barbara Yancey, Reporter; Bobby Abbott, Vice-President; Sandra Williams, Secretary-Treasurer; Lawrence Hicks, President.

The IV Club sponsors the writing supply company as one of its activities.

Newspaper Staff

Co-editors Marty Breedlove and Steve Norwood.

Vance County High had a newspaper this year, and THE VOICE OF VANCE was very successful. It was organized by several students with the invaluable help of Mr. Harris.

The staff consists of thirty-eight members and three sponsors, Mr. Harris, Mrs. Gooch, and Mrs. Clayton. The office is a busy place, and the staff meets regularly.

The publication of the first paper was no easy undertaking. The staff began with no money and few ideas of how a newspaper should be written. But through hard work, the guidance of the sponsors, and luck, the paper was published. The first issue sold five hundred copies. The members of the staff are honored in being the first newspaper staff at V.C.H.S., and it is proud of the student responses.

Sponsors for the paper are Mrs. Clayton, Mr. Harris, and Mrs. Gooch.

A conference of the heads of each section seems to be in progress.

The first newspaper staff at V.C.H.S. is a working group.

Health Club

Bus Drivers

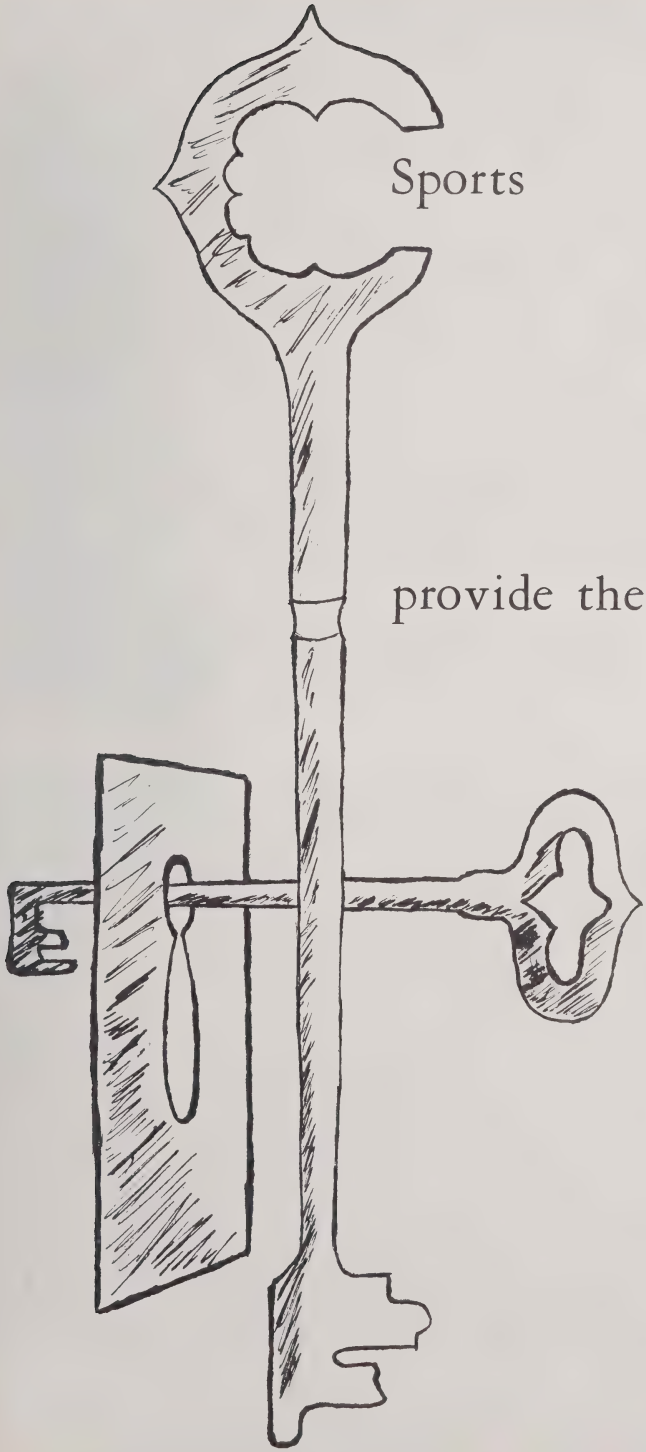

Sports

provide the keys to teamwork

Cheerleaders

Vicki West - Chief

Pat Twisdale - Co-chief

Sandra Abbott

Rose Thomas

Luanna Brummitt

Debbie Newton

Lucy Floyd

Thelma Stevenson

Gwen Sullivan

Joyce Ann Bobbitt

Ethel Johnson

Beth Ellis

One time, ugh!

Cheerleaders watch as team chalks up another.

Mrs. Ann Bartholomew, Sponsor

Varsity Cheerleaders

Cheerleaders promote sportsmanship.

Womp 'em up side the head!

Our chief soars to new heights.

Knuckleheads No.'s 1,2, and 3.

Baseball

The boys take a break at Louisburg College Field.

Senior players of 68-69

The first Baseball team at Vance County High School was coached by Mr. Jim Overby. The team won the District III-A Championship and went on to the state finals only to be downed by Lucama. For the year the Cougars boasted a 16-2 record.

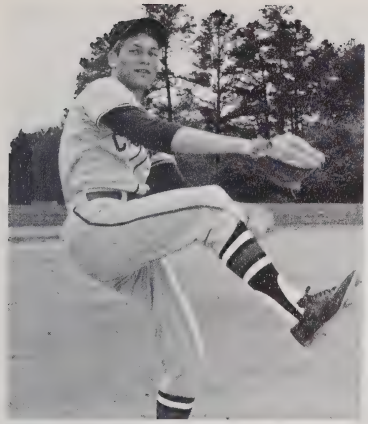

Wayne Ellington

Danny Pearce

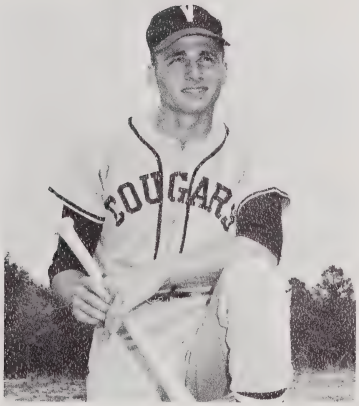

Jackie Burnett

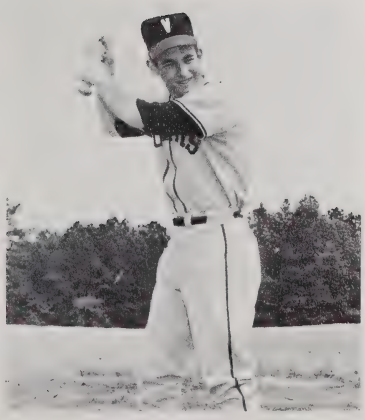

David Parham

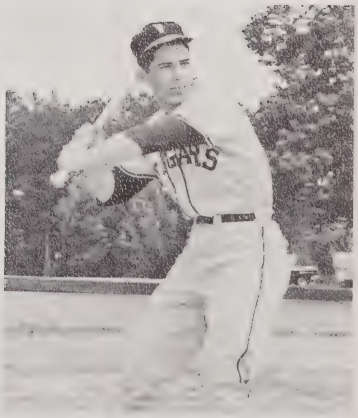

Lawrence Floyd

J.V. Basketball

Ball paces Cougar Cubs

Scott does his thing!

J.V. score against Millbrook

In their second season of action, the J.V.'s are again coached by Mr. Jim Overby. The J.V. team is composed of Freshmen and Sophomores.

The Cougar Cubs have proved to be a powerful ball club, having height, speed, and more than their share of determination. They have averaged 60 points per game, while holding their opponets to only 38 points.

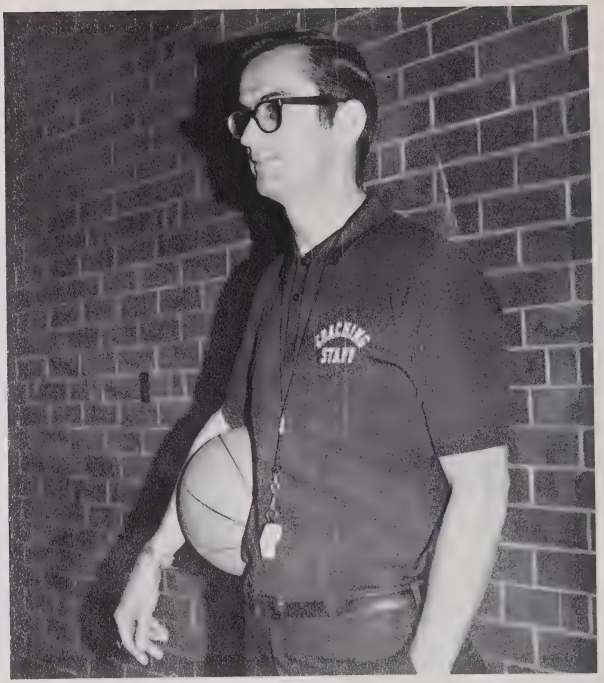

Coach Jim Overby

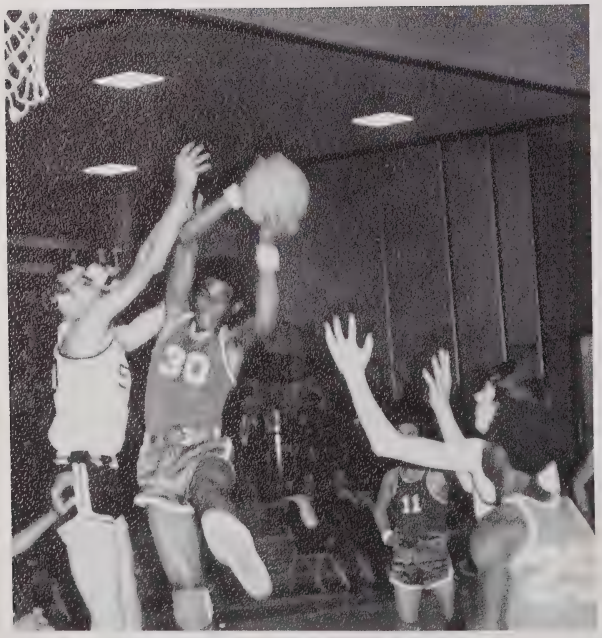

Defence is the key to a successful ball team.

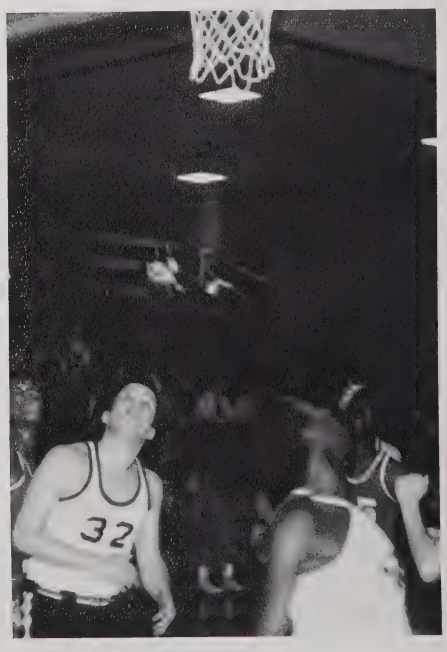

Well, Where did it go Scott?

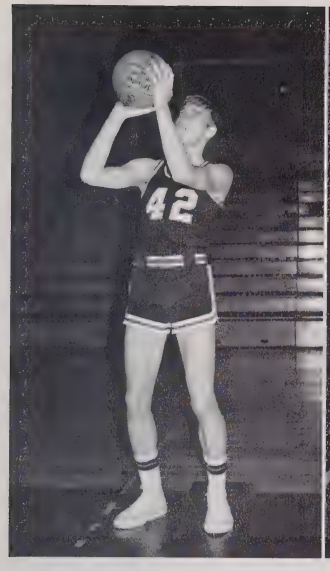

Gary Ball
center

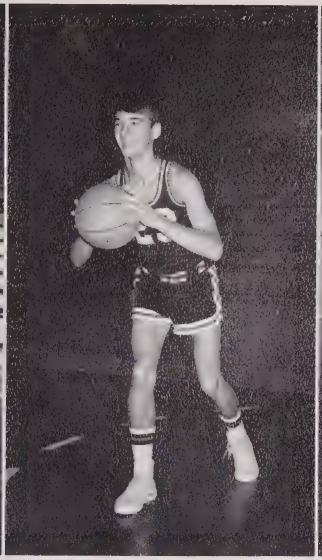

Al Grissom
guard

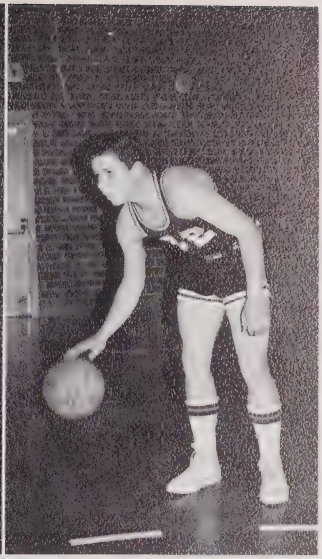

Larry Satterwhite
guard

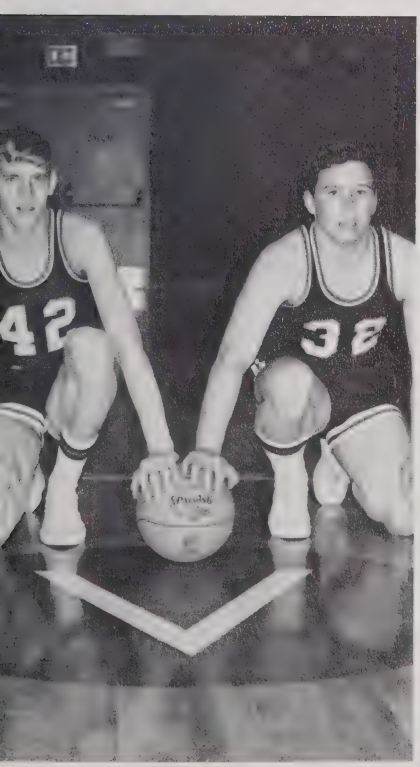

Co-captains, Ball and Satterwhite

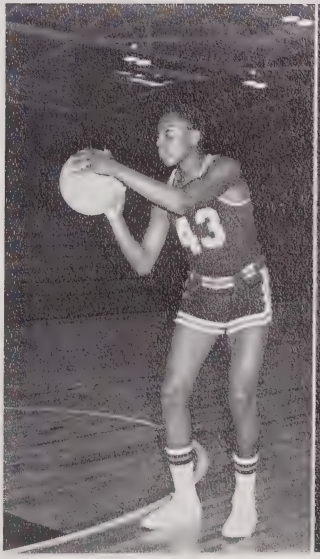

John Scott
forward

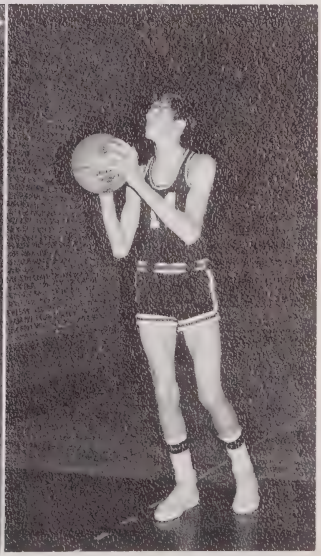

Dean Reavis
forward

Varsity Basketball

Starting Players

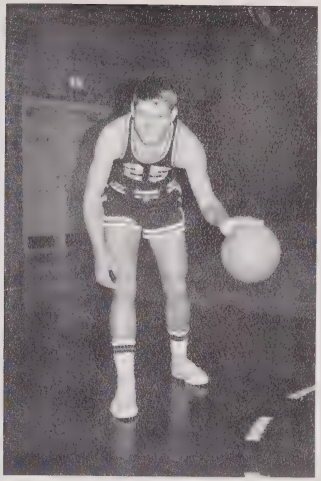

Wayne Ellington, guard

Jackie Burnette, forward

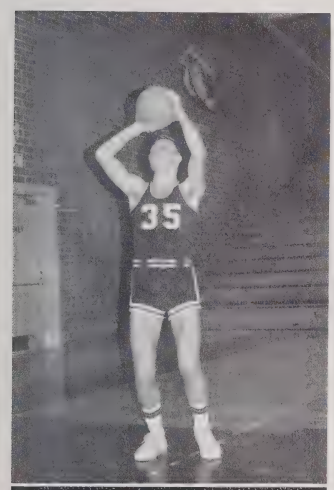

Johnny Grissom, forward

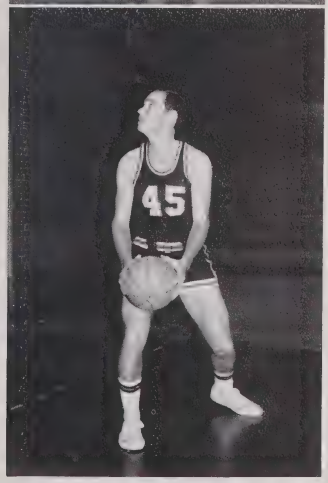

Johnny Watkins, center

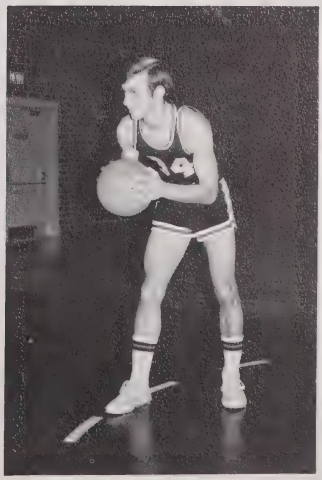

David Parham, guard

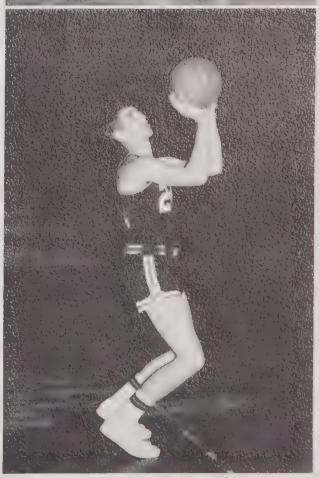

Herbie Grissom, forward

Varsity Basketball

Joe Stepusin, Athletic Director

Joe Miriello and Joe Stepusin, Coaches

Tri-Captains: Wayne Ellington, Johnny Watkins, Jackie Burnette

Although losing three starters off last year's District III Championship team, the Cougars have again produced a powerful ball team averaging 66 points per game, and holding their opponets to only 53. Enthusiasm, continuous practice, and a lot of hard work go into the making of a successful team. We feel our team has all three of these ingredients.

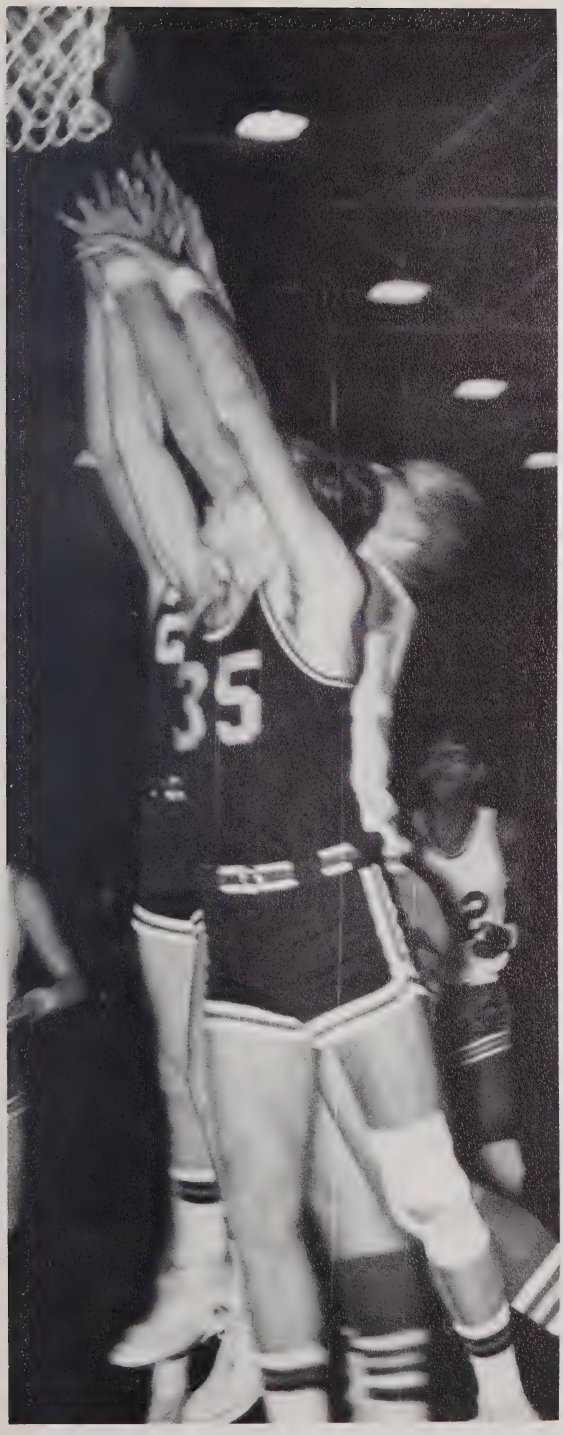

Jackie Burnett fights for a rebound against Henderson.

David Parham in action against the Bulldogs

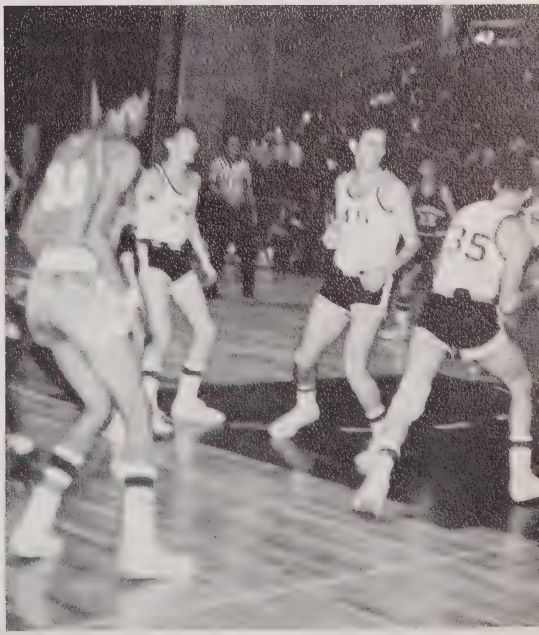

"We got the fever, we're hot, and we can't be stopped!"

Varsity Basketball

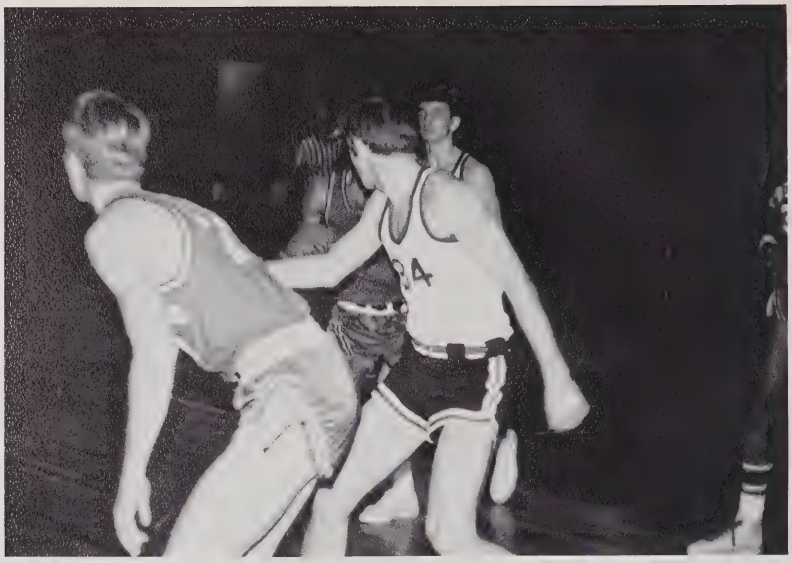

Parham and Grissom play a hard game.

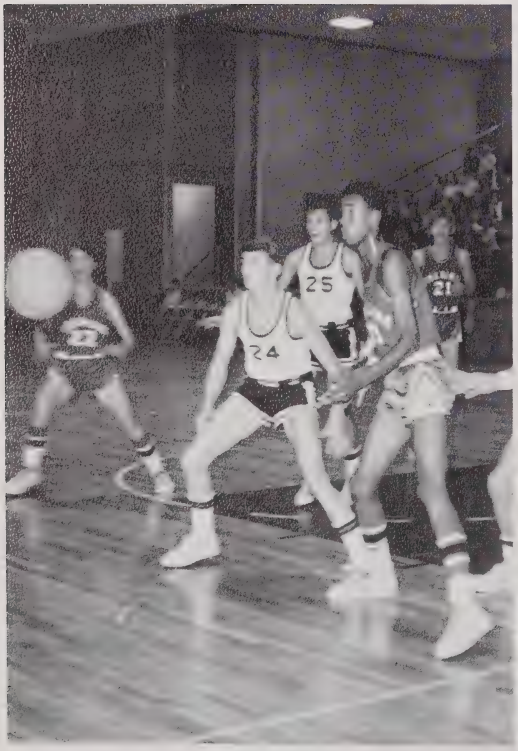

Look out, here it comes!

Grissom, Burnette and Parham in a tangle of arms.

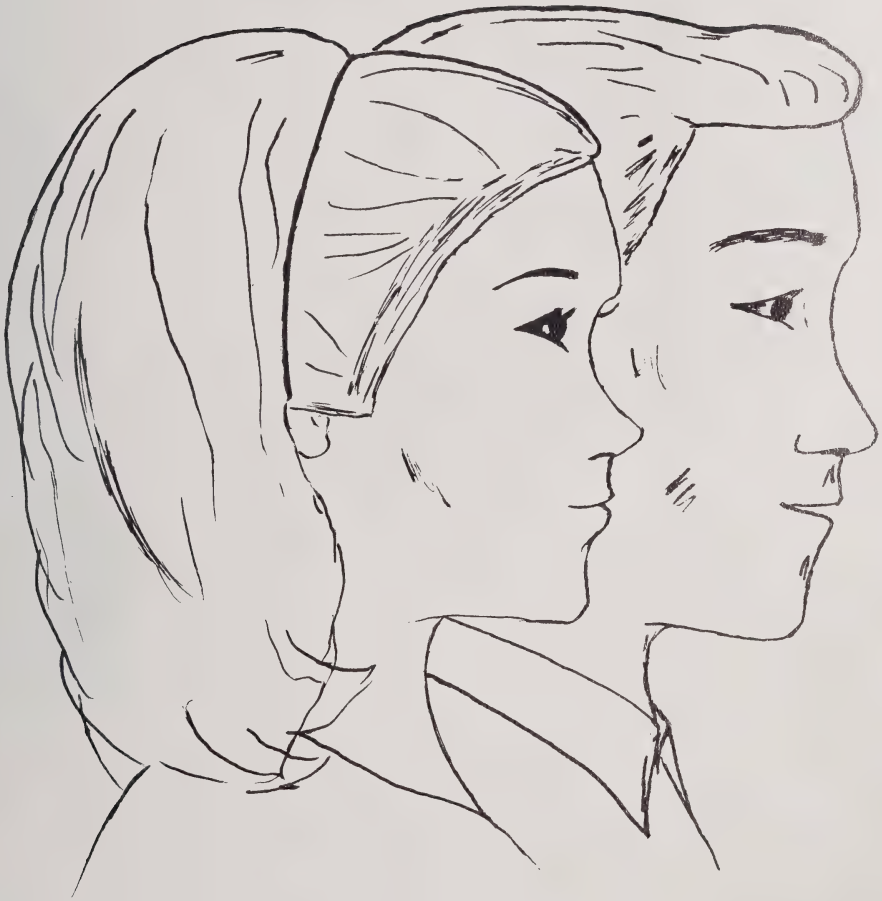

Classes

Freshman Class Officers

Barbara Purnell, President; Beth Ellis, Vice-President; Vanessa Finch, Treasurer; Sarah Matthews, Secretary

Class of '1973

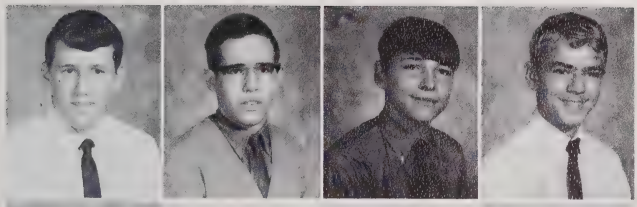

Bobby Abbott
Dennis Abbott
Henry Abbott
Wayne Adcox

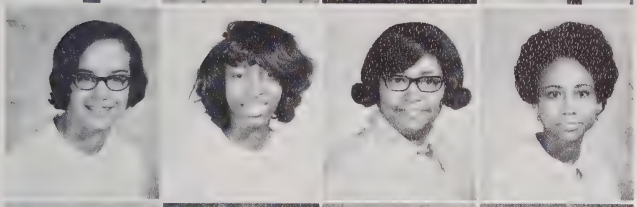

Cheryl Allen
Gracie Allen
Norma Allen
Paulette Alston

David Ayscue
Linda Ayscue
Nancy Ayscue
Randy Ayscue

Robbie Ayscue
Ronnie Ayscue
Ada Rose Bailey
Darlene Barnes

Andy Beckham
Helen Beckham
Laura Bender
Tommy Bender

Avon Bowes
Raymond Boyd
Doris Branche
Linda Branche

Monsie Brandon
Sharlene Breedlove
Gladys Blue
Debbie Brame

Freshmen

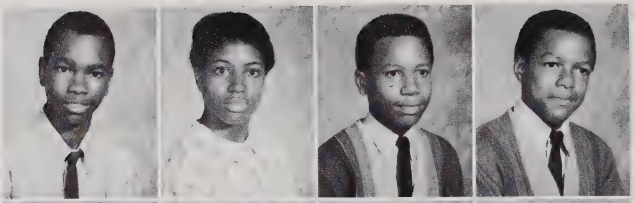

Dolphin Bullock
Helen Bullock
Randolph Bullock
Ray Bullock

Shirley Bullock
Zelphia Bullock
Cynthia Burwell
Ralph Burwell

Will Butts
Sandra Cheatham
Linda Clayborne
Jimmy Cobb

Deborah Cole
Tony Cole
Annie Cooke
Diana Cousin

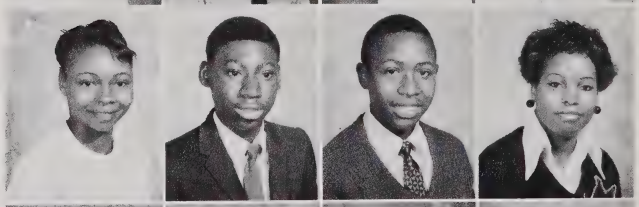

Yvonne Cousin
Alexander Crews
Redney Crews
Mamlyn Currin

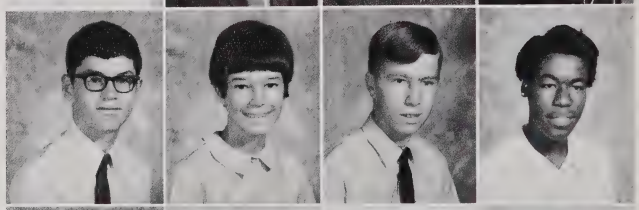

Michael Currin
Patsy Daniel
Earl Darnell
Shirley Davis

Starlene Davis
Blake Day
Connie Day
Rosa Daye

Class of 1973

Ricky Dement
Betty Dickerson
Wayne Dickerson
Kathy DiFulgo

Donnie Dorsey
Valencia Drayton
Ann Edwards
Bonnie Edwards

Mary Ann Edwards
William Edwards
Deborah Ellington
Dianne Ellington

Steven Ellington
Beth Ellis
Marilyn Ellis
Roberta Evans

Ronald Evans
Louisa Faines
Dianne Faucette
Irene Faucette

Robert Faucette
Vanissa Finch
Jerry Fleming
Faye Floyd

George Foster
Jesse Foster
Willie Foster
Anthony Franklin

Freshmen

Bruce Franklin
Donnie Franklin
Debbie Frazier
Walter Gardner

Eddie Garland
Mike Garrett
Diane Glover
Charles Granger

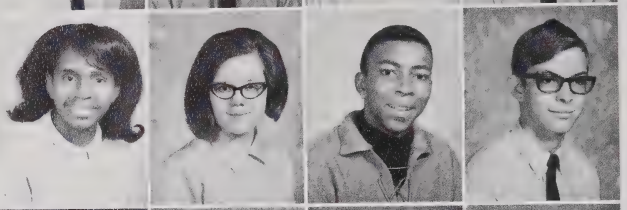

Gloria Green
Janice Greeson
Bobby Gregory
David Griffin

Vicki Guerrant
Philip Guin
Pat Gupton
Steve Hale

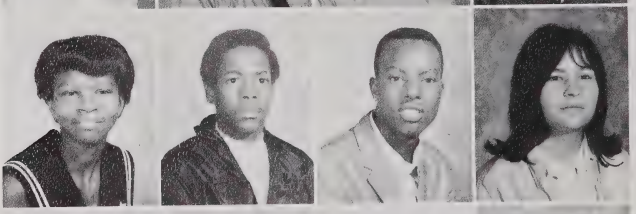

Leatha Hammond
Ronald Hargrove
Wilbert Hargrove
Juanita Harris

Paul Harris
Shirley Harris
Larry Hawkins
Adwell Hawley

Doretha Hayes
Jimmy Hedgepeth
Darnell Henderson
Scarlet Henderson

Class of 1973

Teresa Henderson
Virginia Henderson
William Henderson
Maurice Hendricks

Brenda Hicks
Diane Hicks
George Hicks
Kasbun Hicks

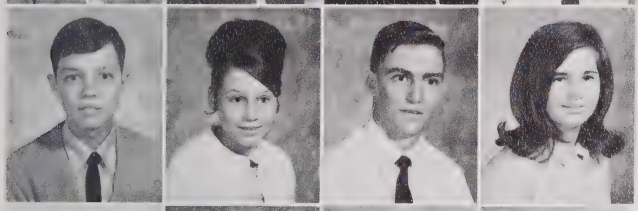

Carl Ray Hobgood
Vicki Holloway
Charles Holtzman
Lynn Hope

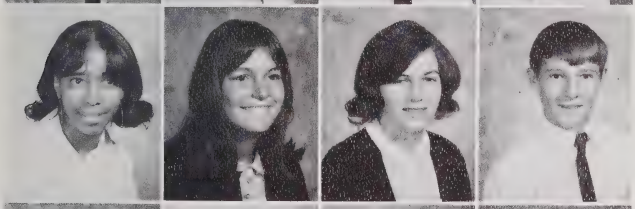

Madge Howard
Teresa Hughes
Teresa Jackson
William Jackson

Richard Jenks
Christine Jones
Joseline Jones
Pat Jordan

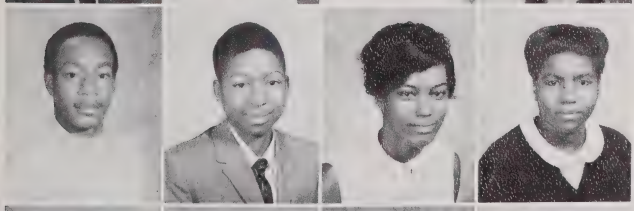

June Kersey
David Lemay
Georgia Lemay
Barbara Lewis

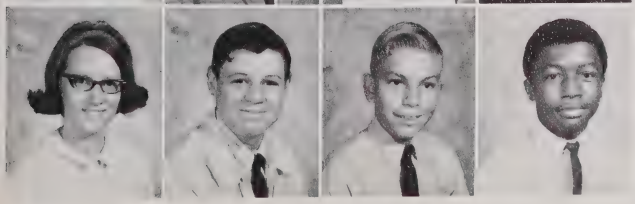

Linda Kittrell
Robert Kittrell
Steve Manning
Sidney Marable

Freshmen

Catherine Marrow
Mary Marrow
Allen Matthews
Eddie Matthews

Sandra Matthews
Sarah Matthews
Zula Ann Matthews
Annie Melchor

Patricia Mooring
Michael Mozingo
Eric Murray
Jeanette McGhee

Ella McKoy
Sammy Nelson
Jacolyn Newton
Donna Norwood

Sheila Norwood
Hal O'Geary
Janet Parham
Henry Parrish

Henry Parks
Steve Paul
Robert Paynter
Mary Peace

Randolph Pegram
Cheryl Penny
Gennie Perry
Gloria Perry

Class of 1973

Mary Perry
Melvin Perry
Patricia Perry
Rosa Perry

Vernita Perry
Melvin Person
Walter Person
Victor Pettaway

Willie Pettaway
Ralph Plummer
Alfred Pope
Pamela Powell

William Powell
James Poythress
Randy Puckett
Gary Pulley

James Pulley
Lawrence Pulley
Barbara Purnell
Arthur Ragland

Florence Rainey
Charles Ranes
Charles Reavis
Nicholas Reavis

Greg Reese
Awnie Rice
Gloria Rice
Jeffrey Richardson

Freshmen

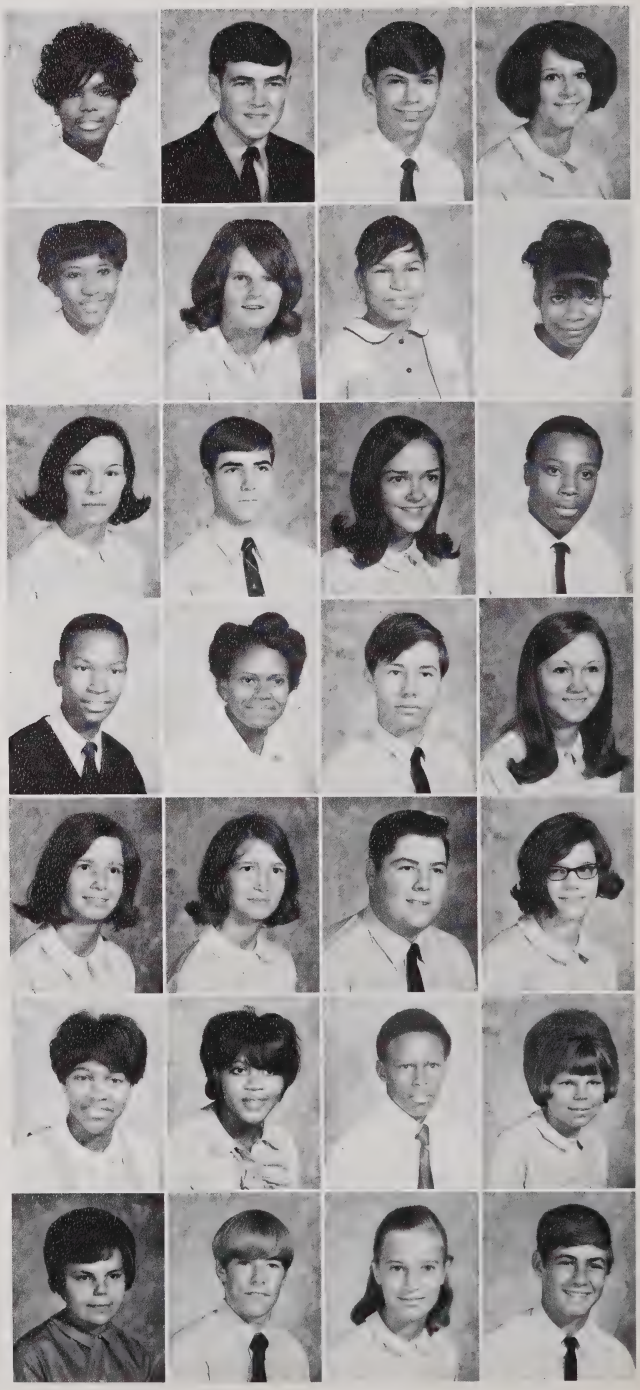

Annie Roberson
C.T. Roberson
Hayden Roberson
Carol Robertson

Patricia Robinson
Deborah Ross
Patricia Royster
Pearl Russell

Lynn Sadler
Jerry Satterwhite
Marian Satterwhite
John Scott

Randolph Scott
Doris Seward
Karl Shearin
Mary Shipman

Jean Short
June Short
Robert Smith
Mary Smithwick

Gloria Skipwith
Linda Skipwith
Frank Sneed
Betty Spain

Evelyn Spain
Mike Spain
Bonnie Stainback
Mark Stanley

Class of 1973

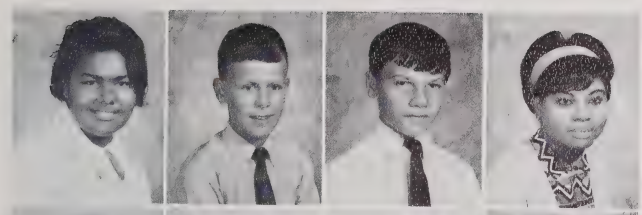

Mildred Stokes
Reginald Stone
Robert Sullivan
Geraldine Taylor

Leroy Taylor
William Taylor
Johnell Terry
Mary Terry

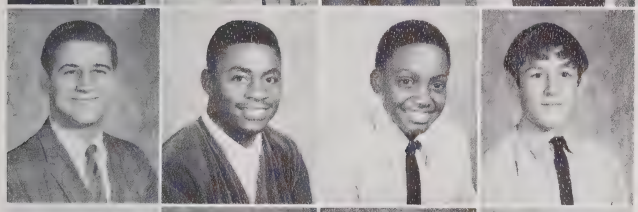

Ronnie Thompson
Charlie Thons
Eddie Thorpe
Anthony Tucker

Morris Turner
Kay Twisdale
William Vaughn
Janice Wade

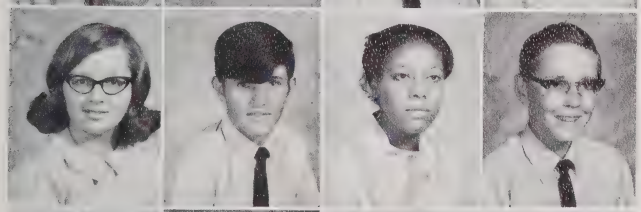

Judy Wade
Keith Wade
Earnestine Watkins
Randall Watkins

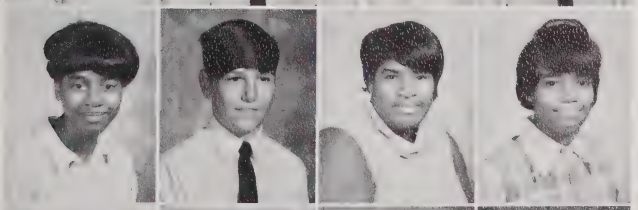

Argatha White
Ricky White
Alma Williams
Barbara Williams

Charles Wilson
Terry Wilson
Wayne Wilson
H.A. Woodlief

Freshmen

Bobby Woody
Eugene Wortham
Sandra Wright
Wayne Yancey

Eunice Yarborough
Rufus Yarborough
Wilbert Young
Barbara Weatherington

Gerald Wells
Robert West
Sheila Whittemore

(Not Pictured) Henry Alexander, Josephine Alston, Richard Baskerville, Clarence Blacknell, Joyce Bridges, Joseph Clark, Kathy Clark, Geraldine Coleman, Calvin Boyd, Curtis Davis, Hershey Davis, Wayne Dickerson, Charles Dillard, Delores Gill, Michael Harris, Howard Hicks, Larry Howard, Shelton Hunter, Joseph Jeffrey, Joyce Johnson, Thomas Jones, Pam Kelly, Barry Lewis, Joseph Pendergrass, Queen Robinson, Sarah Parham, Alanders Ragland, James, Royster, Allen Royster, Jerome Solomon, Lillian Tunstall, Gerald Wells, Joyce Williams, William Winston, Cora Yancey

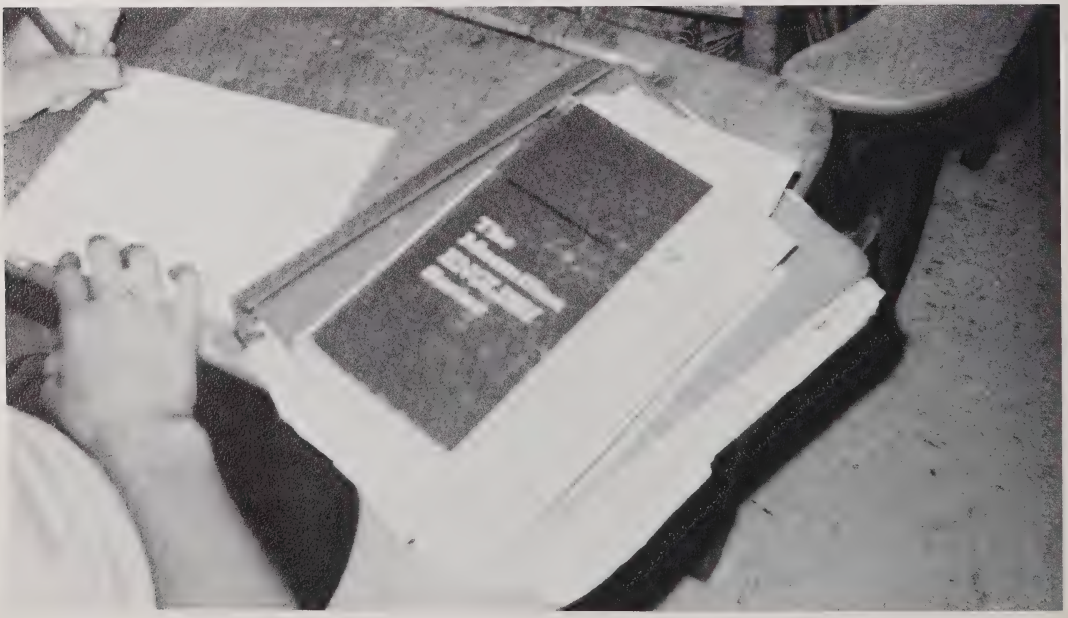

Sophomore Class Officers

Phyllis Allen, President; Virginia Floyd, Vice-President; Janice Reavis, Secretary; Wandra Martin, Treasurer

Class of 1972

Nancy Abbott
Rose Abbott
Alice Allgood
Kattye Allen

Parker Allen
Phyllis Allen
Vanses Alston
Austin Ayscue

Betty Ayscue
Jerry Ayscue
Roxanna Ayscue
Gary Ball

Steve Barbour
Melvin Barrett
Joyce Baxter
Jaunita Blackwell

Maurice Blacknall
Lynora Blount
Gloria Blue
Bianca Bone

Sophomores

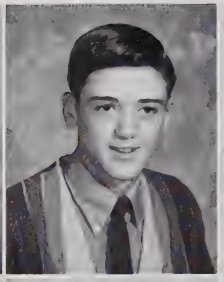

Eddie Bowen
Calvin Bayor
Randy Brame
Hilda Branch

Jennette Branch
Tyrone Branch
Joanne Breedlove
Larry Brown

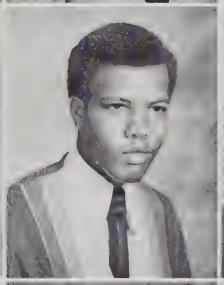

Jeff Brummitt
Diane Buchan
Glenn Bullock
Gwendolyn Bullock

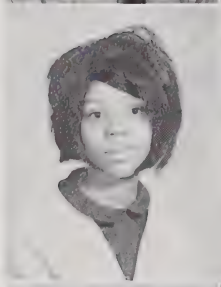

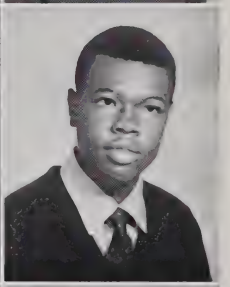

Rosa Bullock
Sandra Bullock
Keith Burch
Curtis Burroughs

Darrah Burwell
Robin Chandler
Deborah Colie
Jeff Collier

Class of 1972

Trumilla Crews
Kenneth Crowder
Faye Currin
J.H. Daniels

Rosa Daniel
Rodney Davis
Daisy Daye
Robert Dorsey

Gene Edenbach
Dorothy Edgerton
Carlton Edwards
Darlene Edwards

Ronnie Edwards
Eddie Ellington
Kathy Ellis
Jane Evans

William Evans
Betsy Finch
Robert Finch
Gwen Floyd

Sophomores

Virginia Floyd
Preston Floyd
Earnestine Foster
Sammy Franklin

Donald Gill
Coralene Green
Sheila Briffin
Al Grissom

Gail Grissom
Terry Gupton
Annie Hammie
Joyce Hanks

Bernice Hargrove
Frederick Hargrove
Earnestine Hargrove
Jaunita Hargrove

Patricia Hargrove
Bernice Harris
Wilburt Harris
Jacqueline Hawkins

Class of 1972

Johuntas Hawkins
Linda Hawkins
Jack Heath
Chrystal Henderson

Elaine Henderson
Frederick Henderson
Edgar Hendley
Lawrence Hicks

Brenda Hobgood
Matilda Howard
Thomas Hughes
Glenn Ivey

Patricia Jones
Dagmar Keeton
Ronnie Kerley
Thomas Kingsberry

Gene Kittrell
Kenneth Lane
Billy Lea
Ann Leonard

Sophomores

Darnell Lewis
Brady Maddox
Ronnie Marable
Wandra Martin

Willie Martin
Becky Matthews
Ray Matthews
Nancy Mitchell

Jerry Moore
Ronnie Moore
Mike Mooring
Vivian Moss

Dwight Murphy
Danny Norwood
Steve Norwood
Ann Overton

Gary Overton
Doris Owen
Joseph Owen
Rhonda Owen

Class of 1972

Patricia Owens
Henry Parham
Rachel Parks
Louis Parrish

Delores Paschall
Joseph Patterson
Alvin Peace
Carolyn Pegram

Wanda Peoples
Wayne Perkinson
Desiree Pernell
Elsie Perry

Ruby Perry
Mabel Person
Diana Pettaway
Queen Pettaway

Debra Pierce
Bobby Plummer
Jo Anne Plummer
Randall Proctor

Sophomores

Sammy Puckett
David Pulley
Donald Pulley
Samuel Ragland

Gladys Rainey
Dean Reavis
Janice Reavis
Linda Reavis

Victor Reavis
Donnie Roberson
Sandy Roberson
Sheila Roberson

Blair Roberts
Kay Roberts
Jackie Robertson
Milton Royster

Larry Satterwhite
Patsy Shelton
Elizabeth Short
Gary Smith

Class of 1972

Michael Smith
Joan Solomon
Mike Stainback
Curtis Stanley

Billy Stanton
David Steed
Wayne Stevenson
Jackie Strickland

Wilma Tarry
Raymond Taylor
Annie Terry
Bernice Terry

Carnell Thornton
Kay Tucker
Charlene Tunstall
Debra Twisdale

Annette Van Dyke
Dennis Vaughn
Kathy Wade
Walter Wade

Sophomores

Anthony Ward
Carolyn Watkins
Melissa Watkins
Mike Watkins

Sandra Wells
Charlest West
Kathy West
Gwendolyn White

Bruce Whitten
Donnie Wiggins
Wanda Wilkerson
Florence Williams

Elnora Williams
Judy Williams
Marjorie Williams
Sandra Williams

Joe Willis
Gladys Wilson
Monte Wilson
Hazel Wimbush

Class of 1972

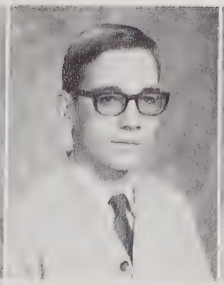
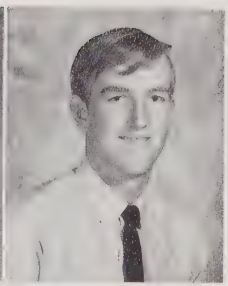

Steve Woltz
Cynthia Woody
David Woody
Randy Wright

Barbara Yancey
June Yarborough

(Not Pictured) Linda Alexander, Brenda Bagly, Henry Day, Lee Foster, Lafayette Hawley, Wilbert Harris, Bobby Henderson, Dennis Meadows, Madison Sneed, Allen Southerland, Jo Ann Travis

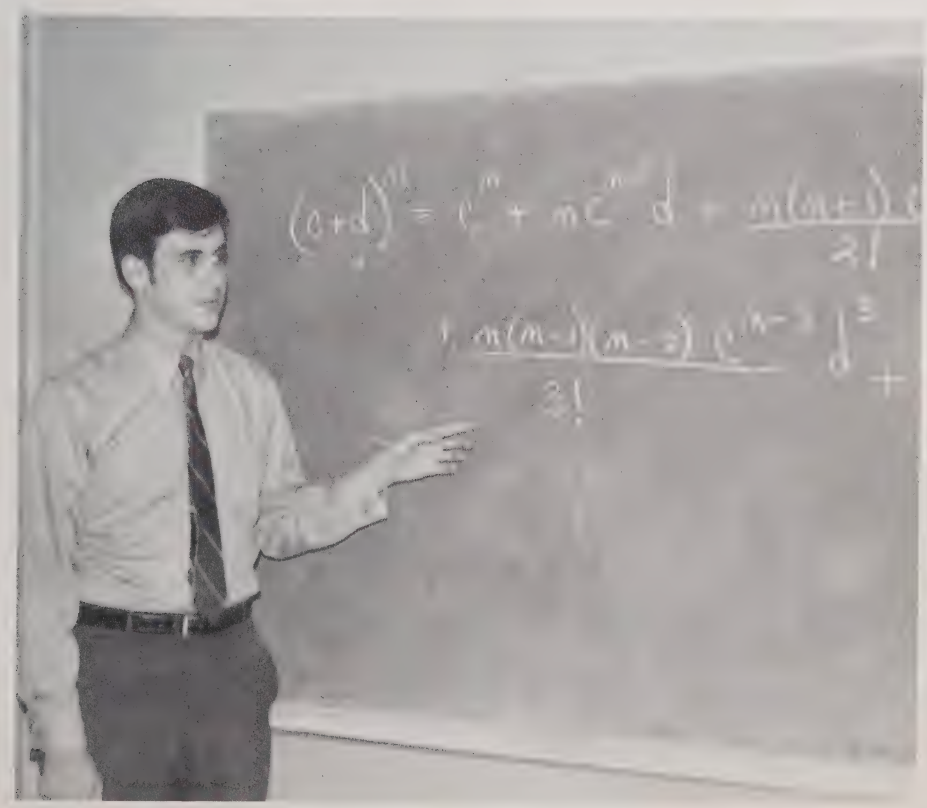

Junior Class Officers

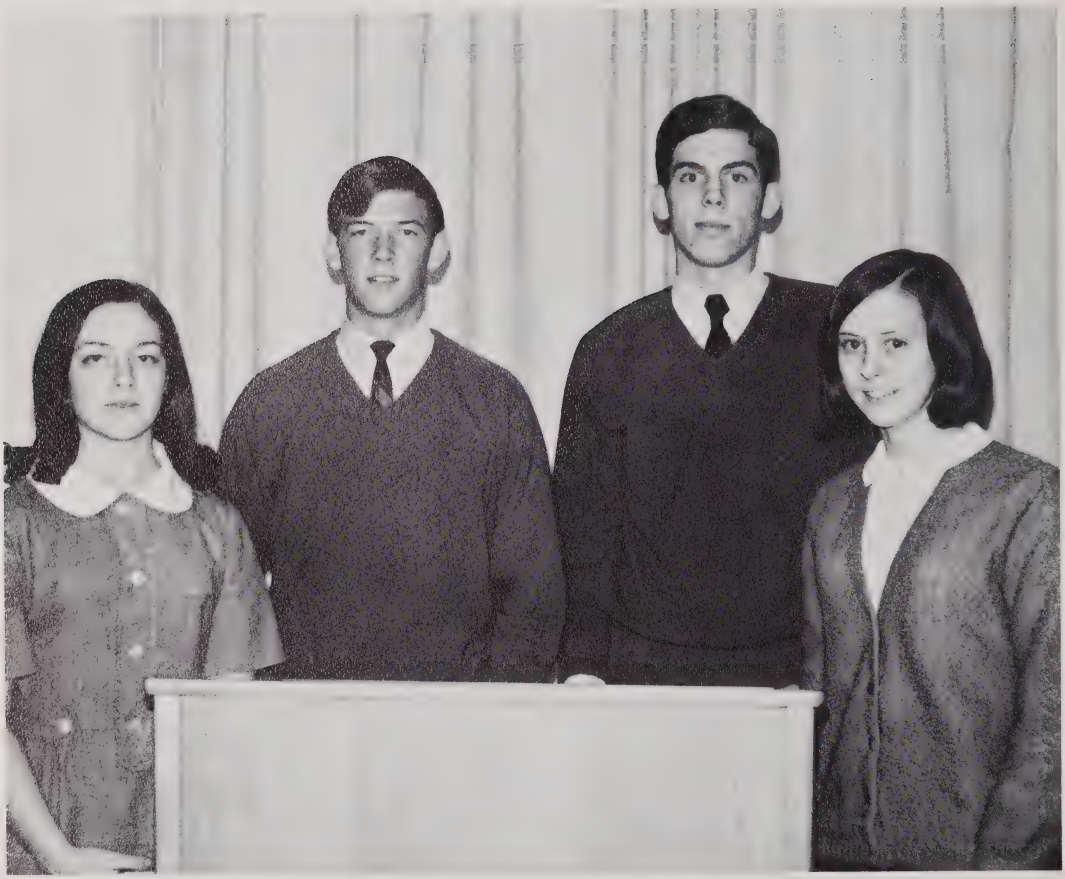

George Harris, President; Johnny Grissom, Vice-President; Brooks Greenway, Secretary; Debbie Edwards, Treasurer

Class of 1971

Josephine Adcock
Johnette Allen
Delores Ayscue
Mike Ayscue

Beverly Baily
Allen Ball
Barbara Barker
Arlene Bender

Gerald Blackmon
Joyce Bobbitt
Barbara Bowen
Candy Boyd

Geraldine Boyd
Gray Boyd
Shirley Boyd
Bernice Brame

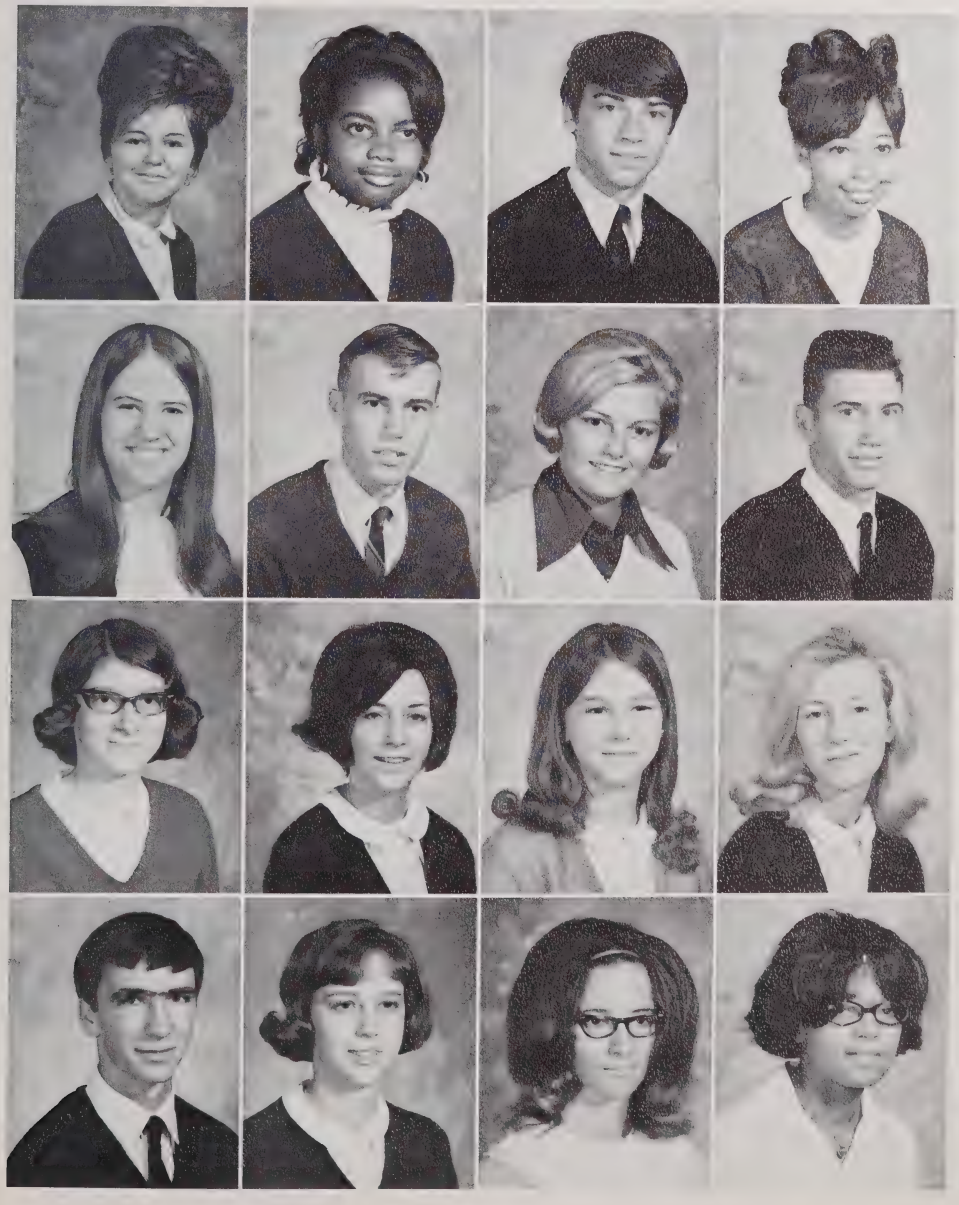

Juniors

Ronnie Braxton
Marian Brodie
Brenda Brummitt
Charles Bullock

David Bullock
Albert Burwell
Alma Burwell
Joyce Burwell

Spotwood Burwell
Mary Caraway
Lemuel Cheatham
Judy Choplin

Debbie Clark
Ronnie Clark
Wanda Clayton
Sandra Colie

Class of 1971

Fleet Crews
Donnie Crowder
Hurley Crowder
Linda Cousin

R.C. Daniel
Davida David
Carnell Davis
Shirley Davis

Thurston Davis
Roger Daye
Becky Dickerson
Nancy Dickerson

Kirk Donald
James Dunston
Alice Edwards
Claudia Edwards

Juniors

Debbie Edwards
Ronnie Edwards
Debbie Ellington
William Ellington

Robert Evans
William Evans
Delores Faines
Gail Falkner

Barbara Finch
Carl Fisher
Valerie Flemming
T.W. Floyd

Haywood Foster
Loretta Franklin
Jerlean Fuller
Lynn Fuller

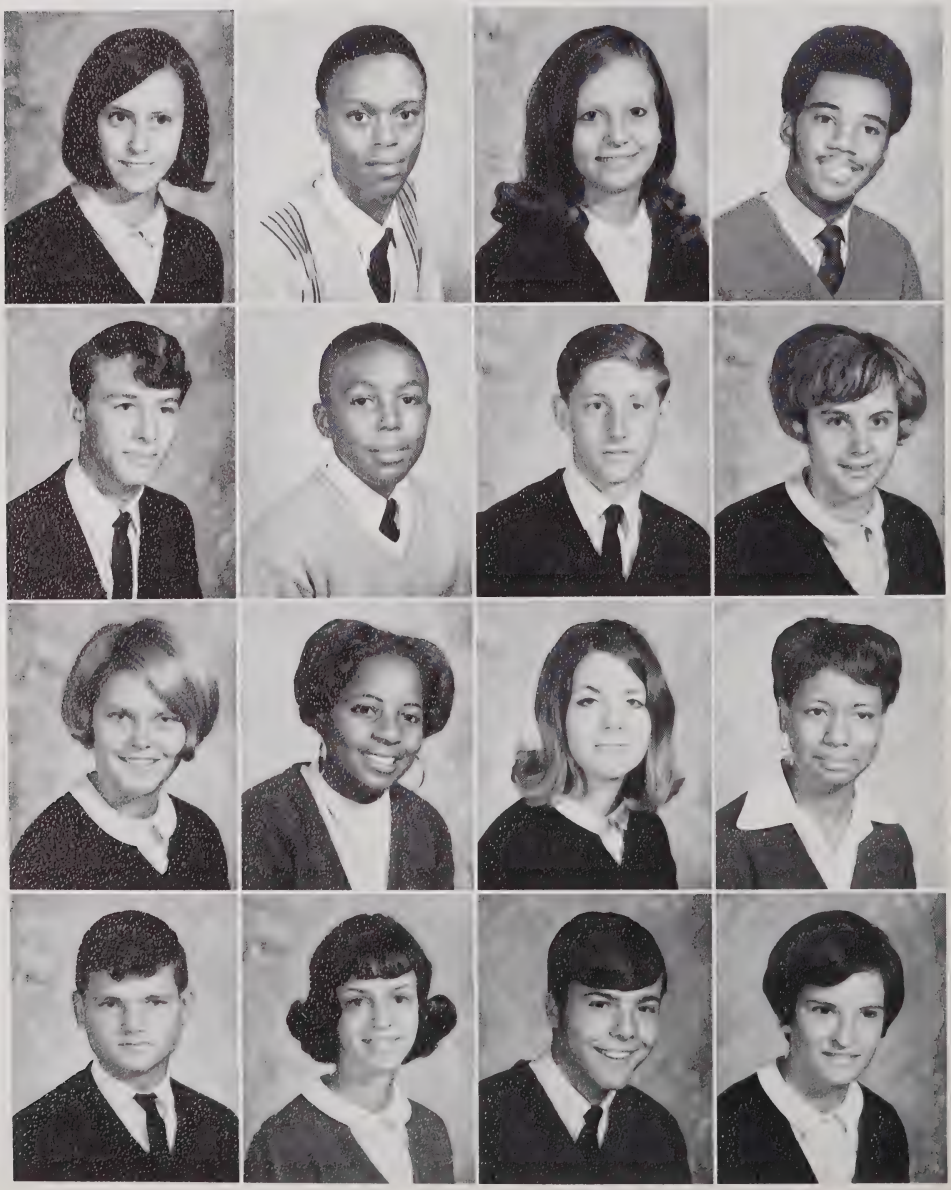

Class of 1971

Paula Fuller
Robert Garett
Zelma Gill
Connie Green

Samuel Green
Joyce Greene
Brooks Greenway
Ray Griffin

Herbie Grissom
Johnny Grissom
Brenda Guerrant
Virginia Hamilton

John Hammie
Robert Hanks
Carolyn Hargrove
Jaquelin Hargrove

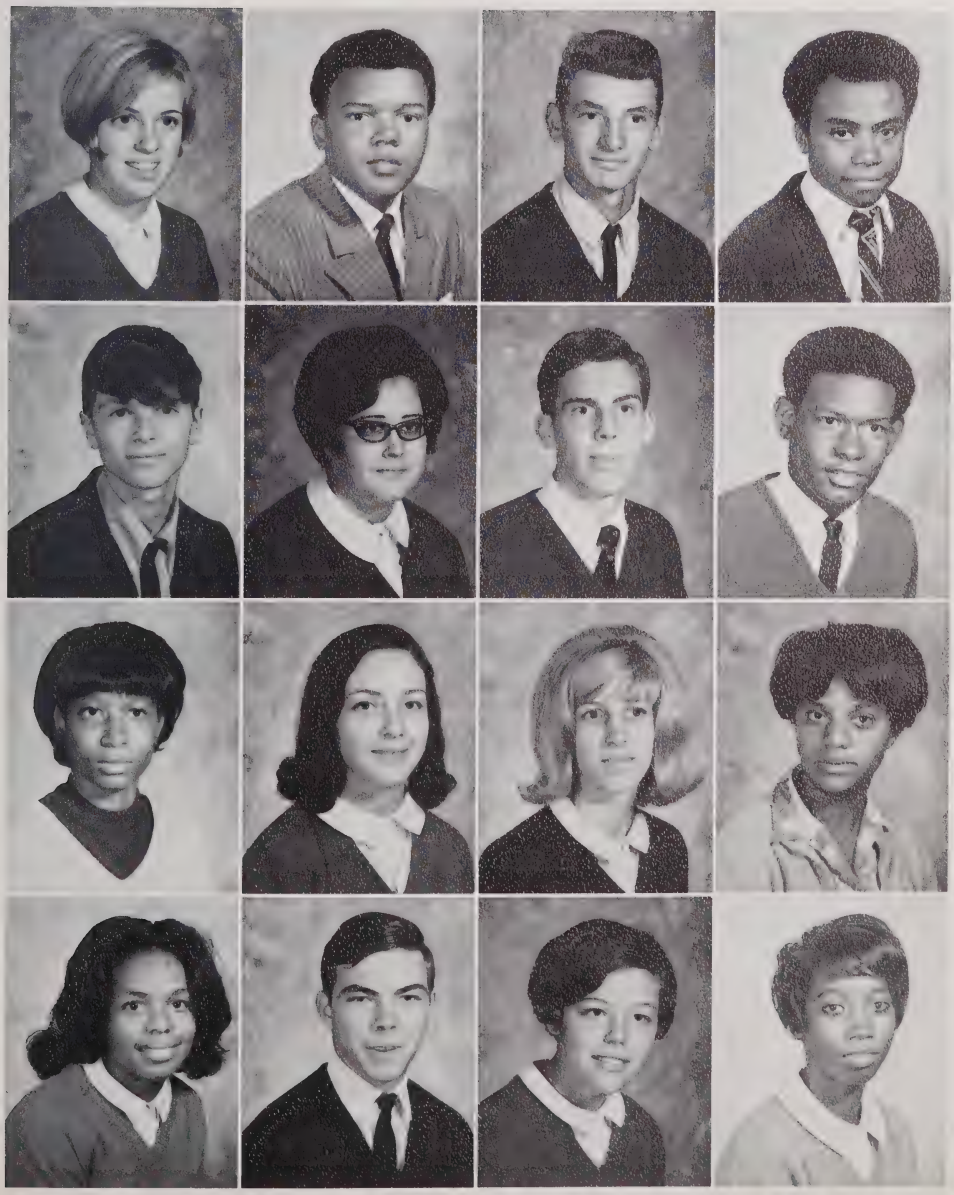

Juniors

David Harlow
Annette Harris
David Harris
Dennis Harris

Eloise Harris
Gail Harris
George Harris
Johnny Harris

Reginald Harris
Robert Harris
Willie Harris
Delores Hawkins

Linda Hawkins
Martha Hawkins
Benny Heath
Curtis Henderson

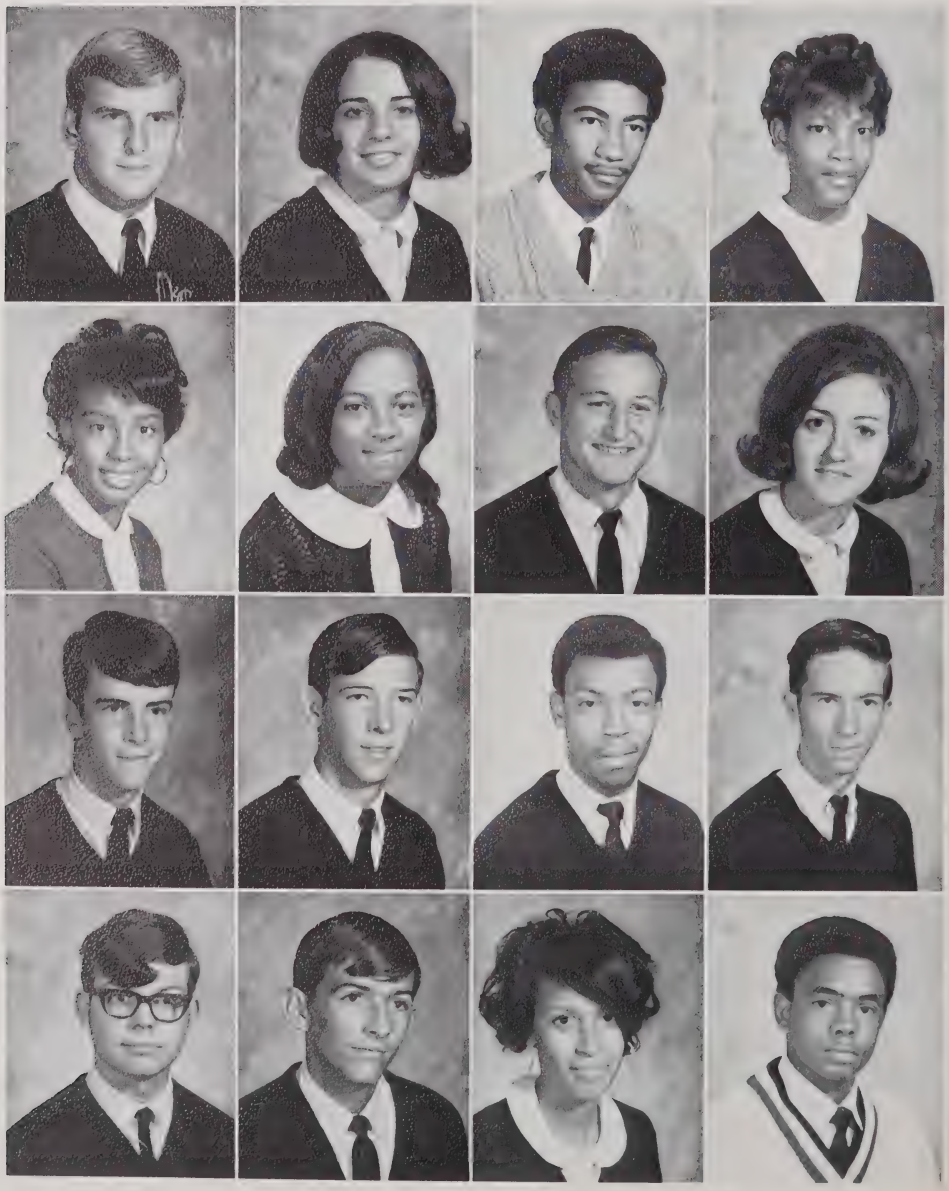

Class of 1971

William Henderson
Donnie Hester
Anna Hicks
Tom Hilliard

James Hobgood
Faye Howard
Debra Howerton
Randy Hoyle

Jean Jackson
Vincent Jefferson
Ethel Johnson
Dwight Jones

Lucy Jones
Sandra Jones
Annie Kingsberry
Wayne Kinton

Juniors

Dan Kittrell
Janet Knott
Philip Liles
Anthony Martin

Jeannette Martin
Kay Matthews
Margaret Miller
Harold Mitchell

Steve Moody
Pamely Mosley
Russel Newman
Betty Owen

Nancy Parham
Hal Paschall
Debbie Patterson
Brenda Peace

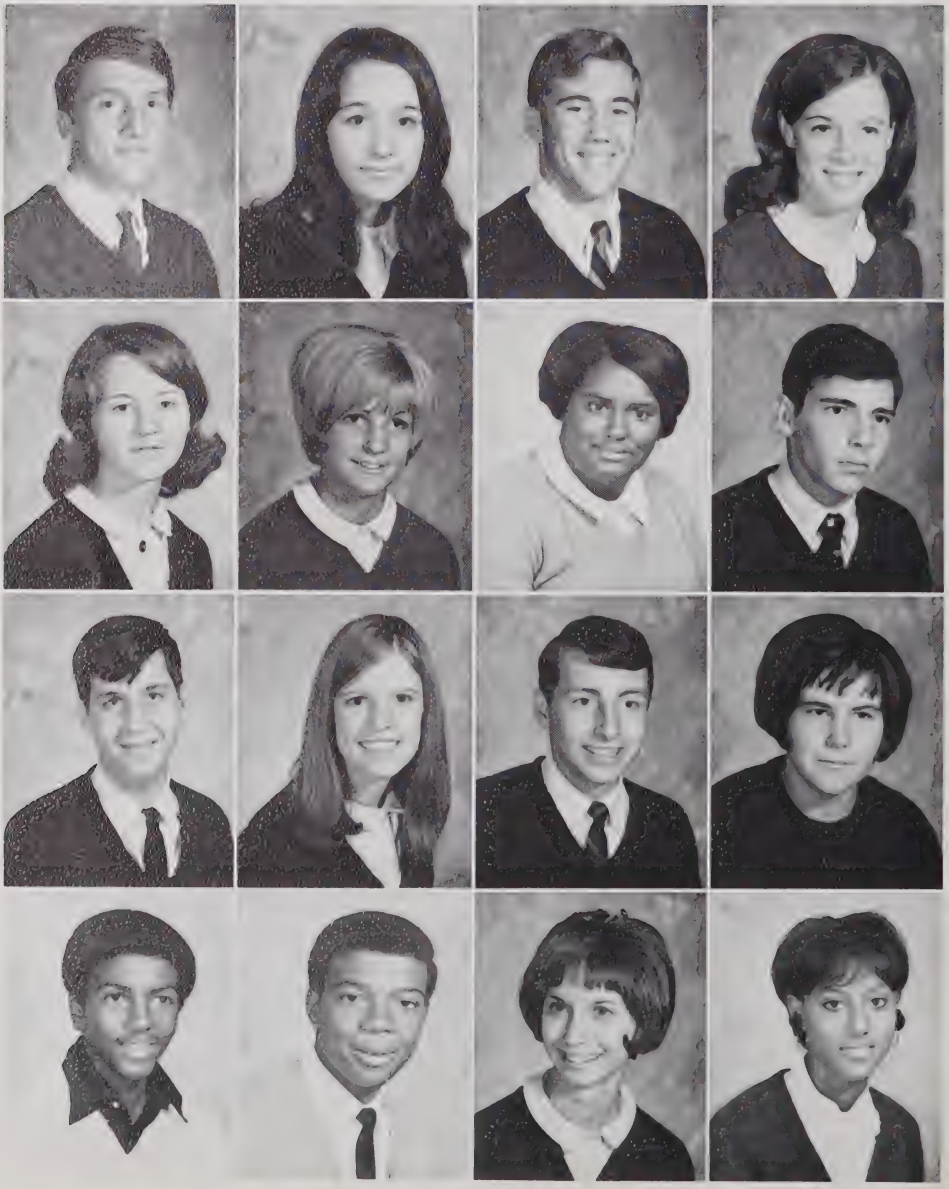

Class of 1971

Patrica Peace
Vernon Perdergrass
Elaine Perkinson
Mike Pernell

Alice Perry
Eardine Perry
Edward Pool
Charles Powell

Debbie Pulley
Dianne Pulley
Rex Pulley
Herbert Rainey

David Reavis
Denise Reavis
Donn Renn
Elaine Roberson

Juniors

Ellen Roberson
Gail Roberson
Noel Robertson
Elton Ross

Mary Royster
Sylvia Satterwhite
Carolyn Scott
Elaweed Scott

Charles Seaman
Marie Smith
Walter Smith
Johnny Spain

Dianne Spencer
Brenda Stainback
Deborah Stainback
Gary Stainback

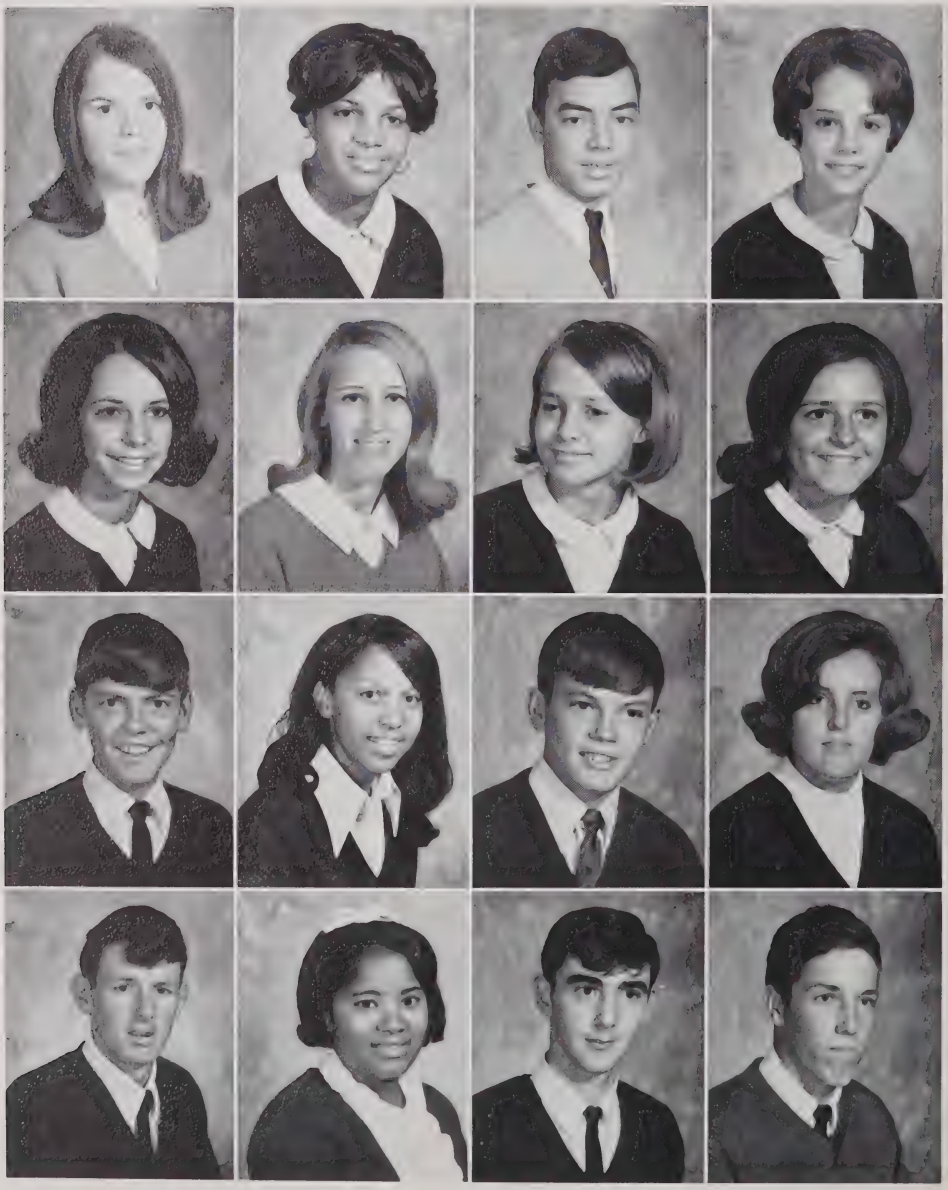

Class of 1971

Linda Stainback
Danny Stanton
Thelma Steveson
Jerry Stovall

Carolyn Strickland
Gwen Sullivan
Susie Terry
Debbie Thomas

Dianne Thomas
Alice Thompson
Nancy Thompson
Becky Tuck

Alice Turner
Pat Twisdale
Susan Twisdale
Sylvia Twisdale

Juniors

George Venable
Gertrude Venable

Willie Venable
Theresa Watkins

Woody West
Joselyn White

Jimmy Whitley
Christine Whittemore

Class of 1971

Dianne Wilkerson
Thelma Williams
Bud Wilson

Ronald Woodlief
Judy Wortham
Zelphia Burwell

Diane Wright
Gail Wynne

Larry Yancey
Mildred Yarborough

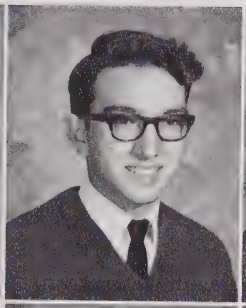

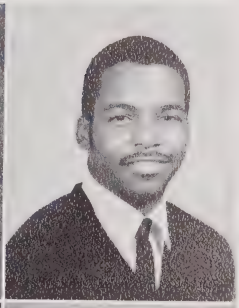

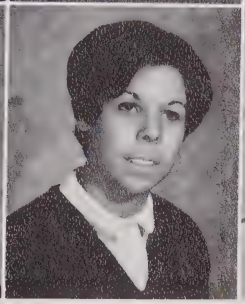

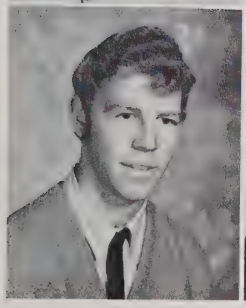

(Not Pictured) Jackson Burroughs, Steve Harris, Barbara Hayes, Charles Hayes, Patricia Marrow

Senior Class Officers

Linda Edwards, President; Bobby Cole, Vice-President; Ruby Kimball, Secretary; Rose Thomas, Treasurer

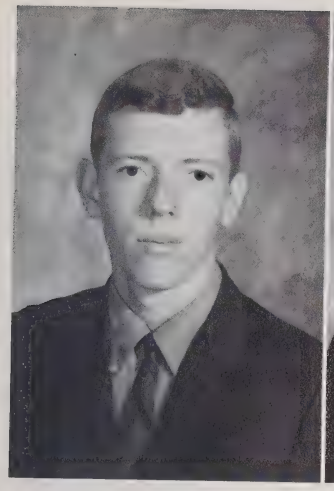

ALLEN CEPHUS ABBOTT
CARL JEFFERSON ABBOTT

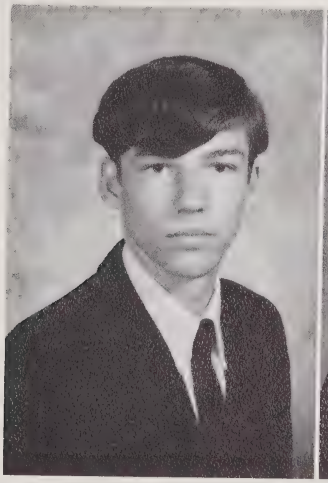

MILTON RAY ABBOTT
PATSY JEAN ABBOTT

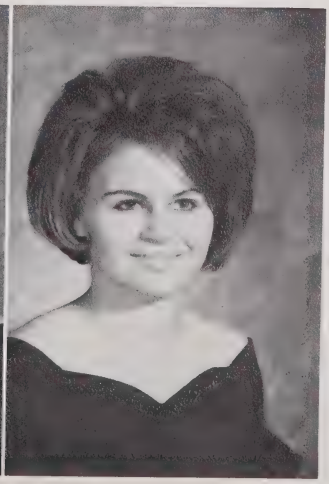

PHYLLIS SANDRA ABBOTT
PATSY HOPE ASYCUE

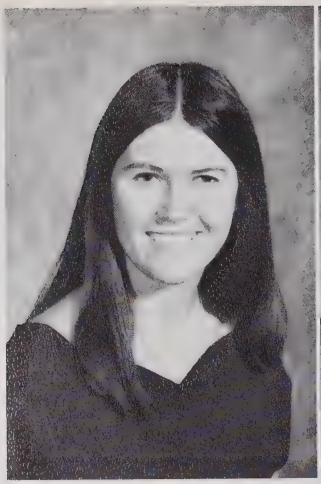
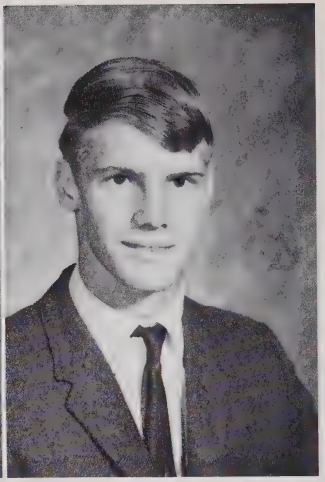

MARIANNE SINAIDA BLOM
CONRAD BOYD BENDER

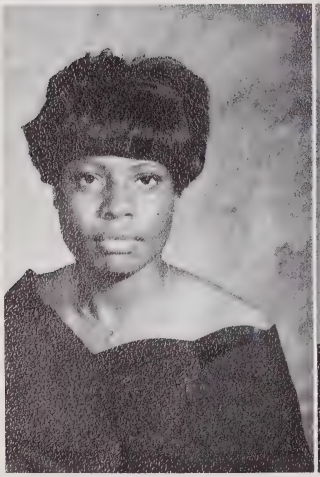

CAROLYN LAVERNE BLACKWELL
CATHY GEAN BOBBITT

MAMIE GRAY BOWES
JACQUELINE YVONNE BRANCHE

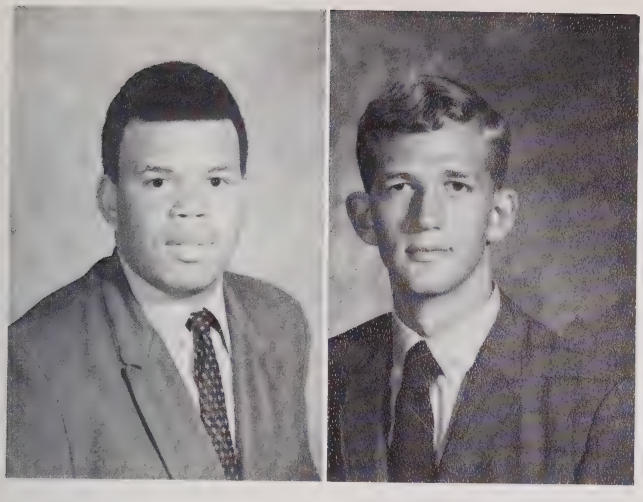

ROBERT GLENWOOD BRANDON
MARVIN GREEN BREEDLOVE III

LUANNA HARRIS BRUMMITT
BETTY JEAN BULLOCK

JACKIE HARRINGTON BURNETTE
HUBERT TITUS CARAWAY, JR.

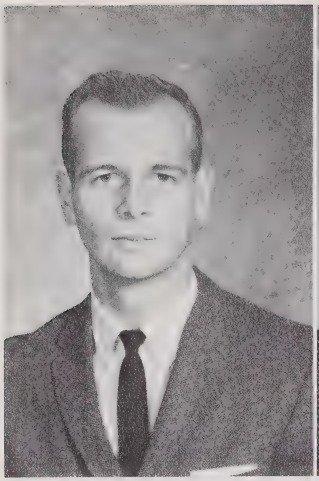
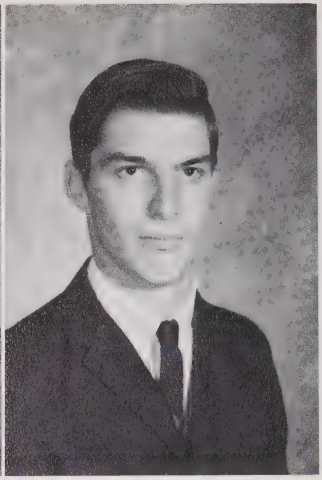

BARRY LEE CHANDLER
STEVEN LEWIS CLAYTON

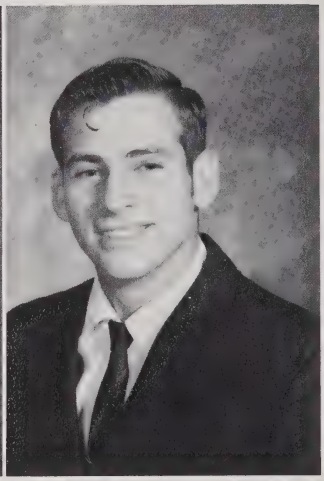

SHELIA DARE CLAYTON
BOBBY RAY COLE

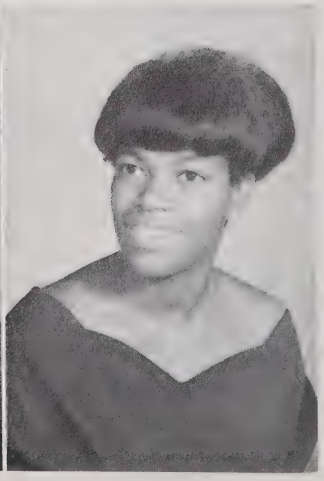

NORMAN CLAUDE CROWDER
BRENDA GALE DAVIS

WANDA ELLEN DAVIS
KATHY LYNNE DORSEY

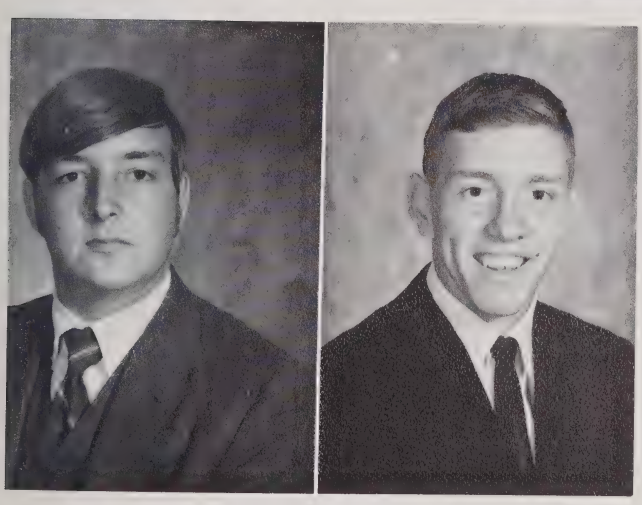

VINCENT MITCHELL DUKE
DENNIS HERBERT EDWARDS

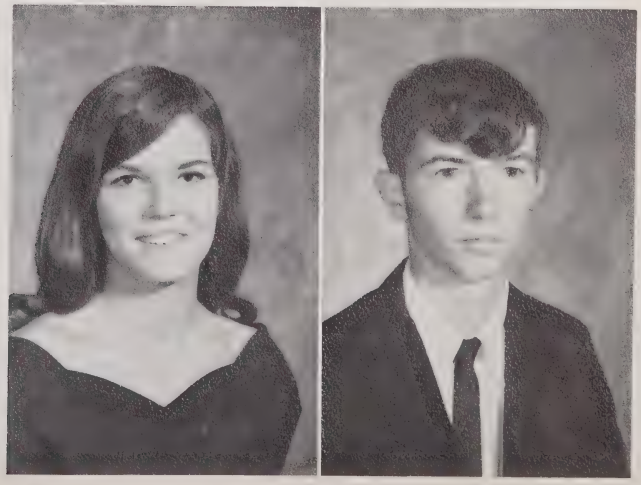

LINDA JEAN EDWARDS
DAVID LEE ELLINGTON

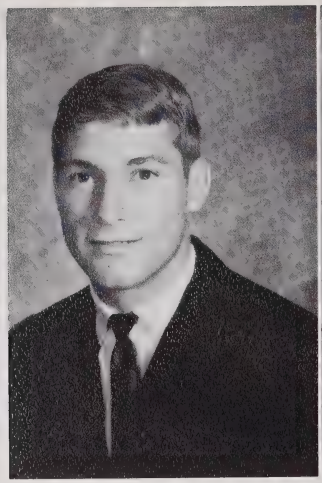
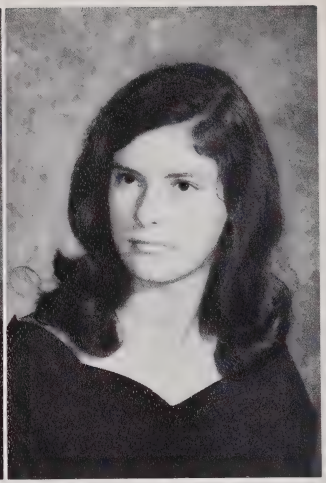

EARL WAYNE ELLINGTON
MARY LAVERNE ELLINGTON

CAROLYN EVANS
MARY ALICE EVANS

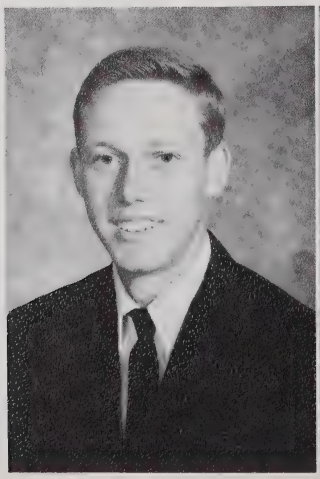
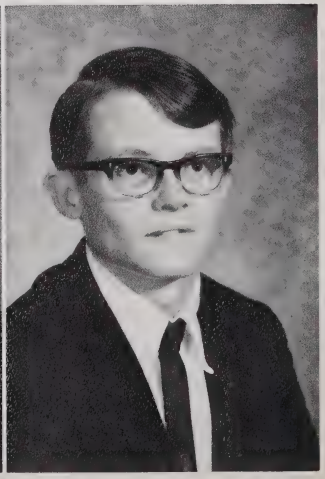

LINWOOD CURTIS FAULKNER
PETER RICHARD FELTS

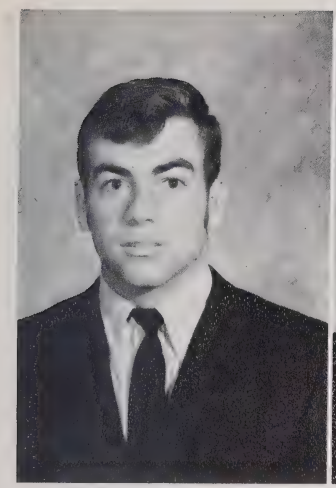
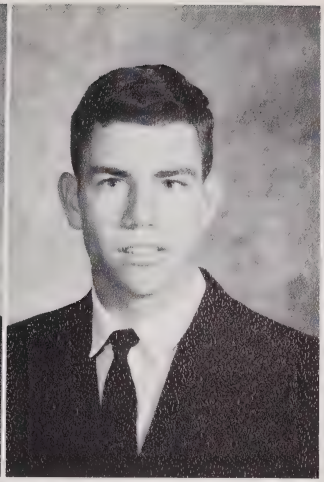

CHARLES LYLE FLEMING
DANNY THOMAS FLEMING

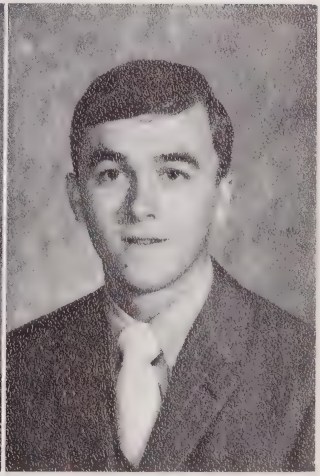

ELIZABETH ANN FLEMING
STEVEN FLOYD FLETCHER

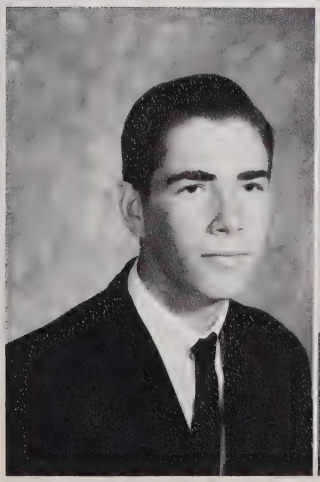

LAWRENCE NELSON FLOYD
LUCY BELL FLOYD

MYRA JANICE FLOYD
NANCY DALE FRANKLIN

JACKIE ROSE GREENWAY
THOMAS JEFFREY GREENWAY

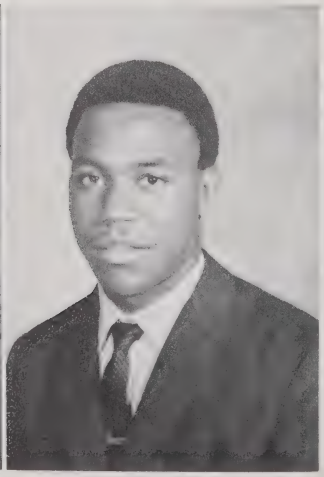

TRACY WAYNE GRISSOM
LENWARD MORGAN HANKS

CAROLYN MARIE HARGROVE
GLENDA FAYE HARGROVE

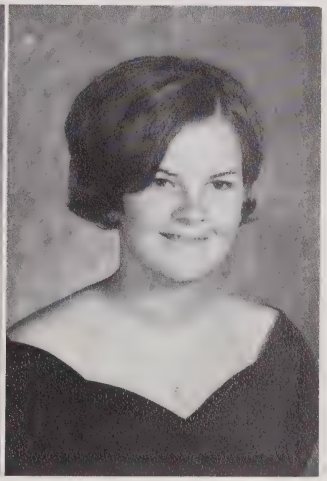

JOYCE JACQUETTA HARGROVE
BEVERLY DIANE HARLOW

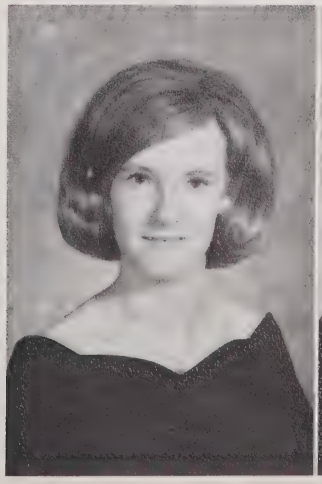

LINDA GAYLE HARP
DAIL RENN HARRIS

WILLIAM EDWARD HARRIS
CLARA MAE HAWKINS

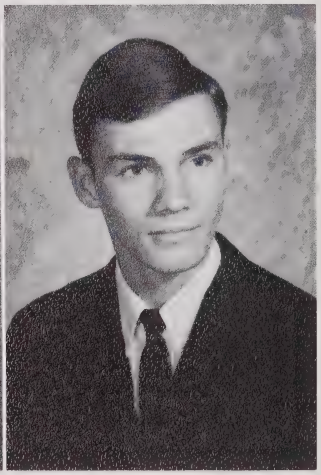

NANCY AVON HENDRICKS
ALFRED THOMAS HOBGOOD

ELLEN WADE HOYLE
DOROTHY JUANITA HUNT

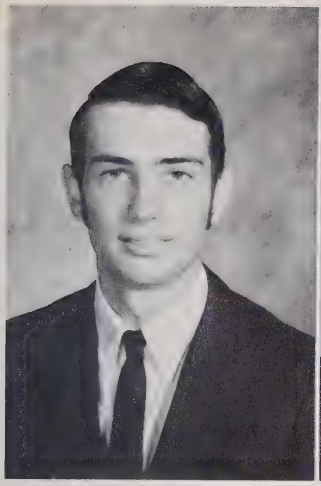
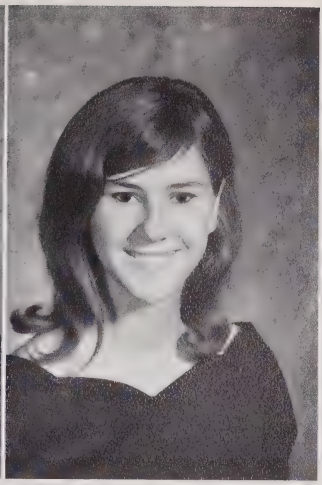

MIKE WHEELER IVEY
LINDA FAYE JACOBS

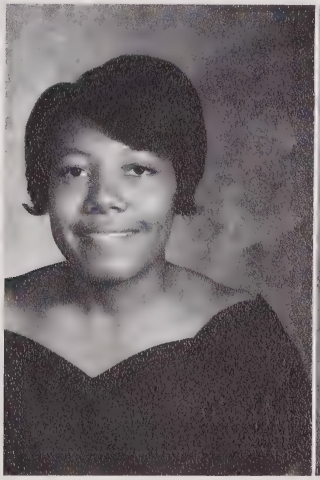
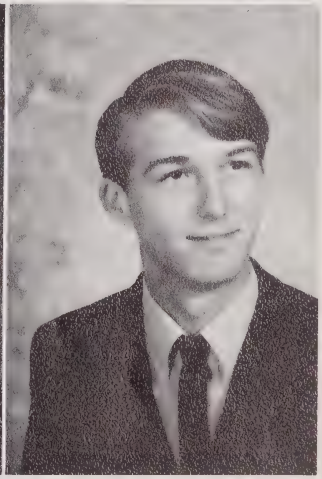

ETHEL AUGUSTA JEFFERSON
JOHN FRANCIS JENNINGS

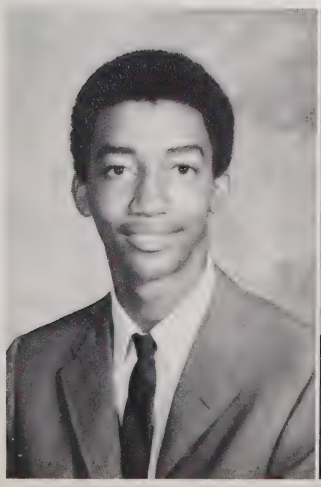

WILLIE BERNARD JONES
RUBY JEANETTE KIMBALL

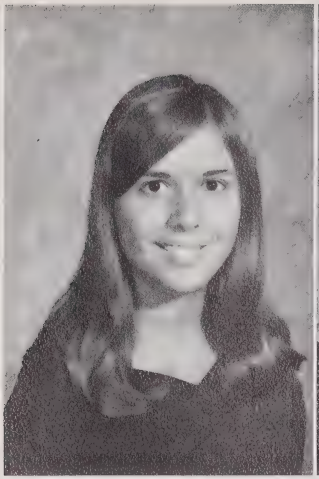

JEANNE HOLT KNIGHT
SANDRA CAROL LESTER

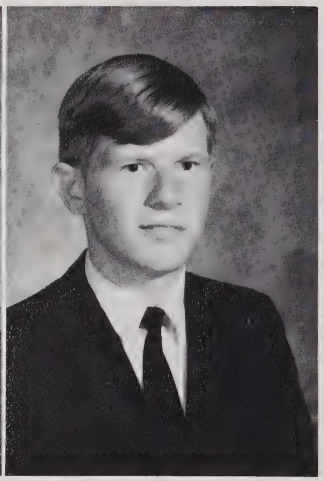

ANNA JEAN LILES
HERBERT WELDON LLOYD

TRACY SCOTT LUCE
MYRON BOYETTE MANNING

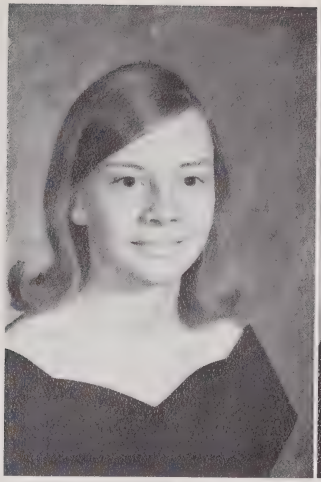

JOYCE LEE MATTHEWS
REBECCA ROSE MITCHELL

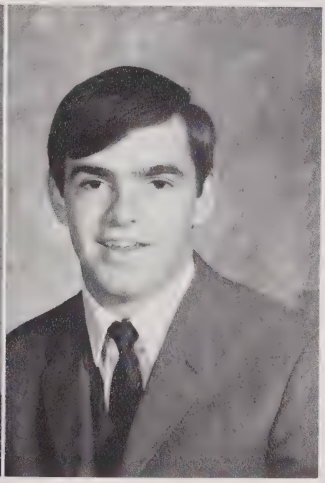

CAROL RUTH MOODY
RANDOLPH GILL MOODY

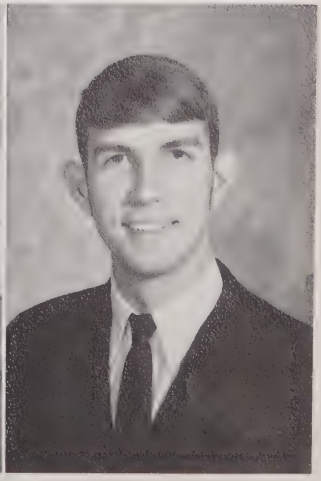

JAMES DAVID MOSELY
STEPHEN WADE MOSS

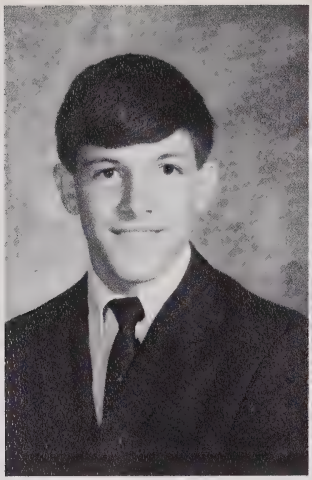

CHARLES ROLAND MUSTIAN
ROBERT THOMAS McGHEE

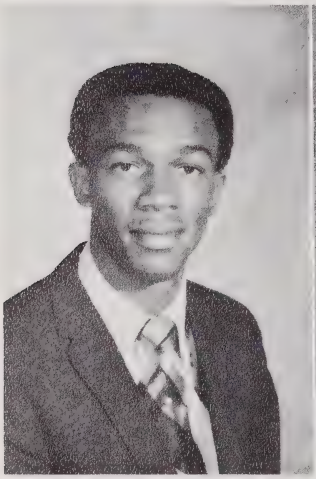

STEVE LENIOR McRAVIN
DEBORAH LOU NEWTON

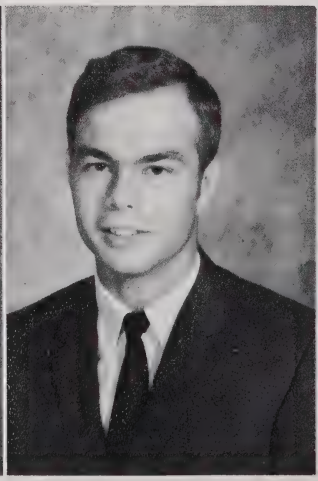

LINDA SHARON NEWTON
GEORGE ANTHONY NORWOOD

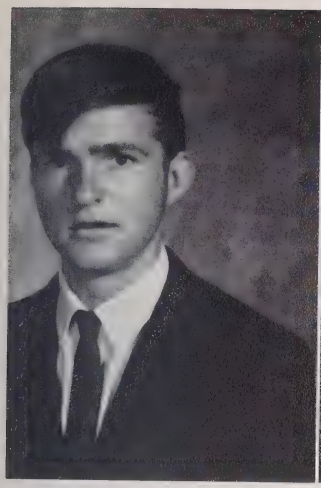

STEPHEN YOUNG NORWOOD
KATHY FAYE OLDHAM

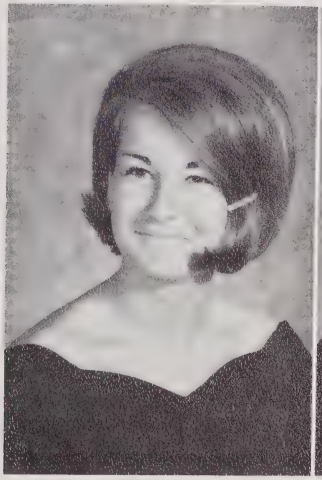

DEBORAH JUNE OVERTON
NANCY CAROL OVERTON

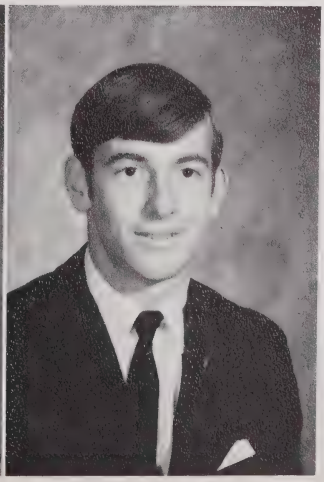

CAROLYN BOOTHE PARHAM
DAVID WYCHE PARHAM

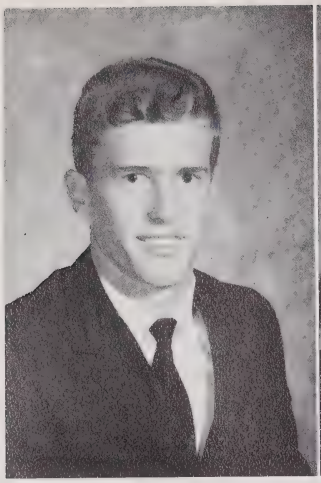
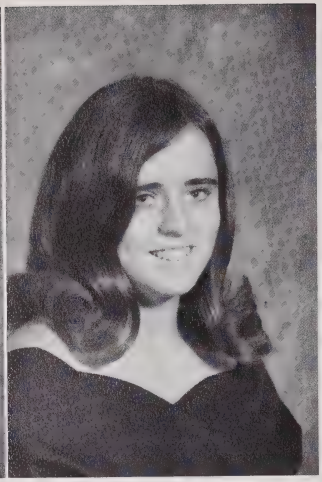

DANNY JOE PEARCE
PEGGY DARLYNN PEGRAM

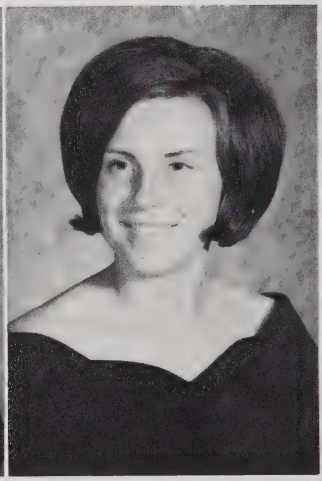

MARY ANNE PERKINSON
BETTY KAREN PERNELL

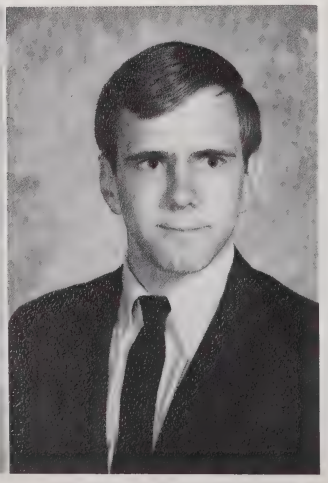

PANTHEA PETTAWAY
HAROLD BENJAMIN PIERCE, JR.

DORA DEAN PLUMMER
BETTY ANNE POYTHRESS

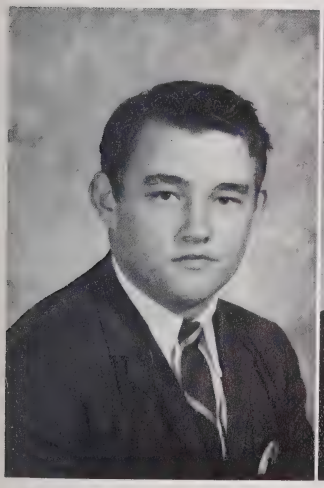
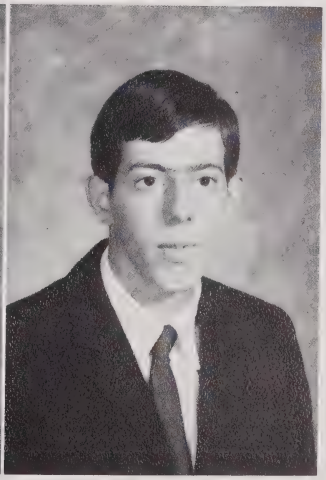

HENRY WHEELER PROCTOR, JR.
LANNY ROY PUCKETT

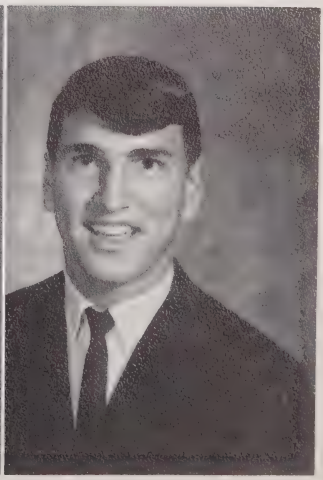

BONNIE LYNN PULLEY
LARRY EDWARD PULLEY

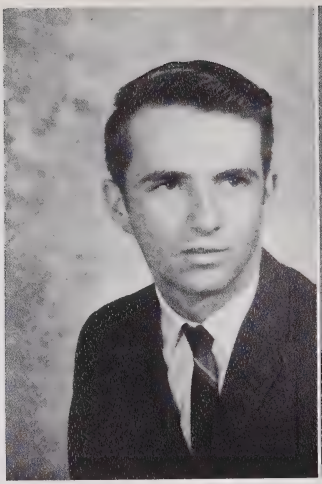

ROBERT BENJAMIN PULLEY
SUSAN YVONNE PULLEY

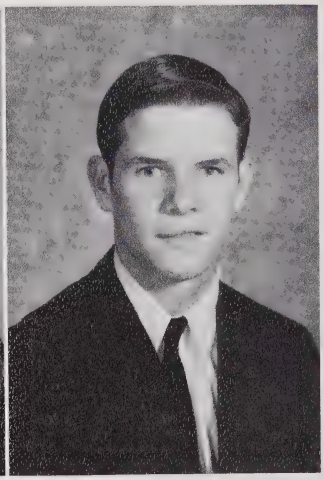

MICHAEL CONNELL REAVIS
ROBERT CLIFTON REAVIS

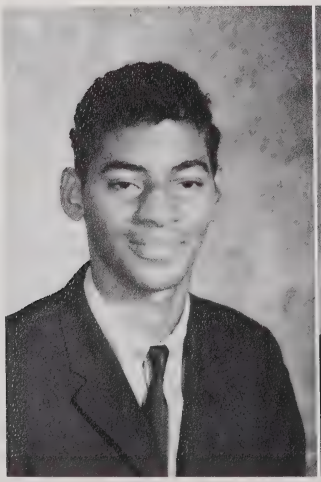
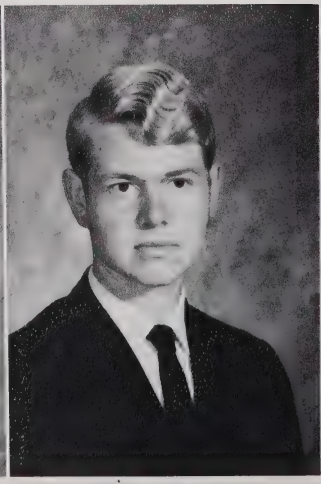

WALTER KEMP REAVIS
BARRY LYNN RENN

RHONDA FAYE RICHARDS
MARY MARGARET ROBERSON

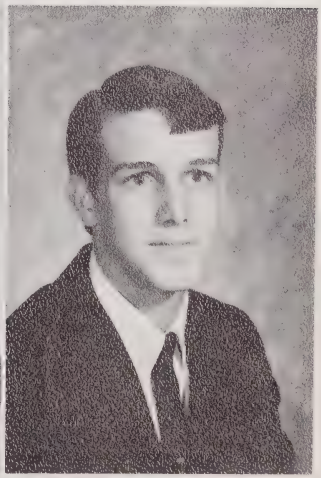

EDNA MAE ROBINSON
ALBERT THOMAS ROWLAND

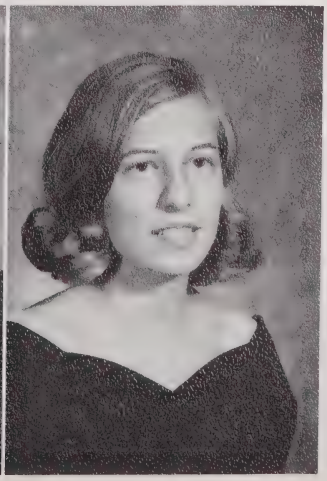

ROBERT HUNTER SATTERWHITE
TERESA GAIL SATTERWHITE

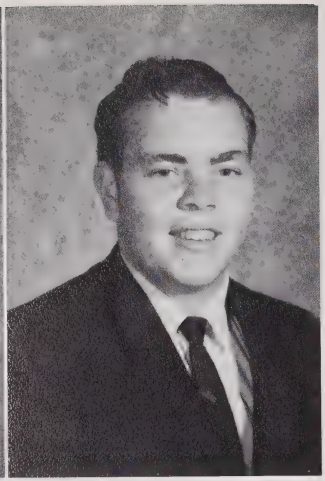

ESSIE MAE SNEED
JAMES HARTWELL SPAIN

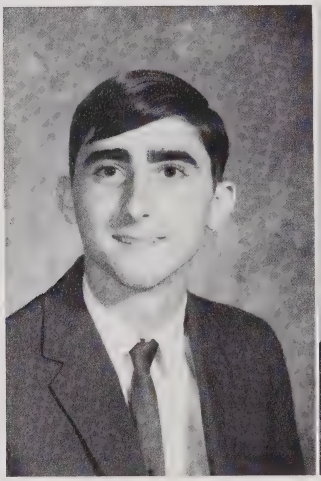

TOMMY MOODY SPAIN
BERNADINE ELIZABETH SPUILL

JUANITA STEED
ANGELIN PATRICIA THOMAS

ROSE YVONNE THOMAS
ARTHUR HENRY TRAVIS

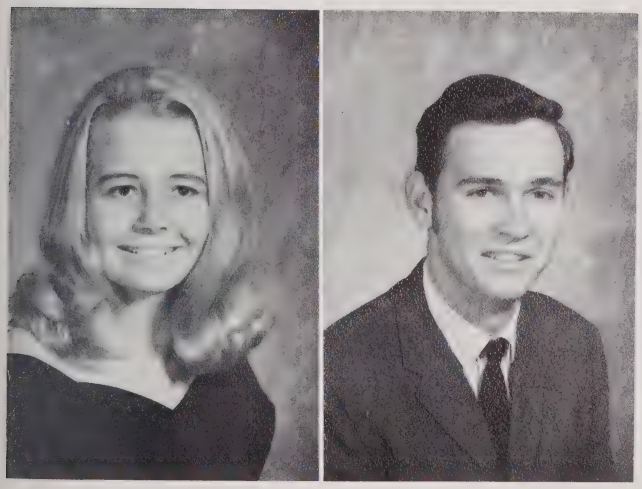

RUBY LEE WADE
JOHN WHEELER WATKINS, JR.

PATRICIA ANN WATKINS
CHARLES MICHAEL WELLS

VICKI GAYLE WEST
JANNELLE COVINGTON WHITE

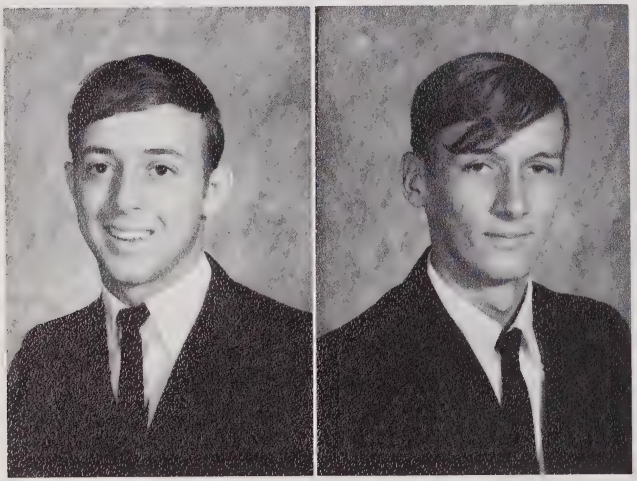

FRANKLIN THOMAS WHITTEMORE
WILLIAM LEE WILLIAMS

PATRICIA OLANDA WILLIAMS
CLARENCE KEITH WILLIAMSON

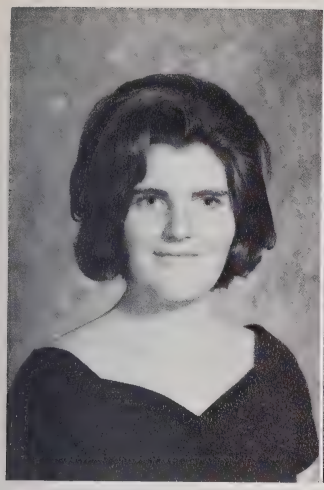
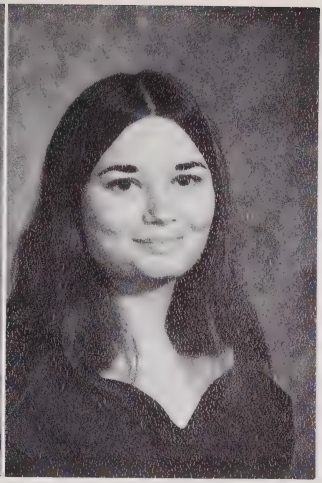

LINDA KAY WILLIAMSON
DEBORAH JEAN WILSON

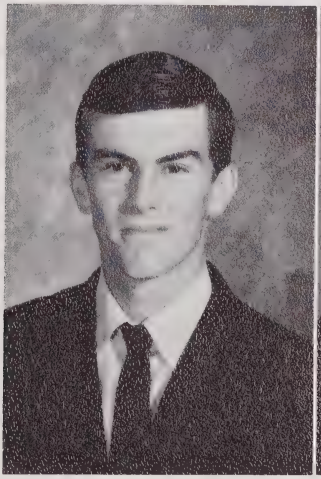

JOHN CRANDALL WILSON
NANCY ELIZABETH WILSON

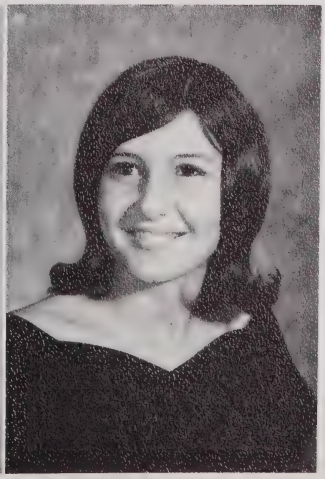

SYLVIA FULLER WILSON
ANGELA JOY WINTERS

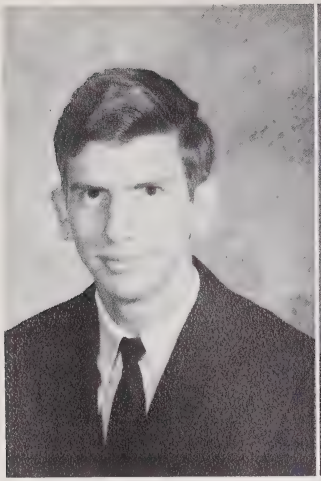

BENJAMIN THOMAS WRIGHT
PATRICIA JANE WRIGHT

KENNETH EUGENE YANCEY

NOT PICTURED
MICHAEL FRANKLIN COGHILL

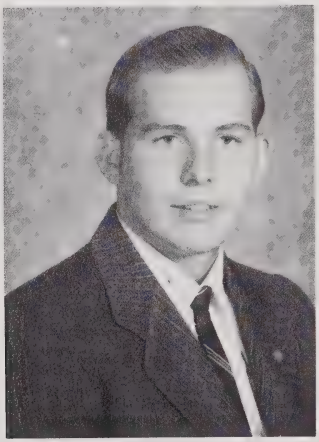

Senior Directory

ALLEN ABBOTT Basketball 1,2,4; Baseball 1,2; Bus driver 3; Dancing Club 2; Glee Club 2; Health Club 4; Varsity Club 4.

CARL ABBOTT F.F.A. 1,2,3.

MILTON ABBOTT F.F.A. 1,2,3.

PATSY ABBOTT Basketball 1,2; F.H.A. 1,2,4; Teacher's Aid 4.

SANDRA ABBOTT Beta Club 2,3,4; Marshal 2,3; Cheerleader 1,2,3,4; Chief 2; Varsity Club 2,3,4; Annual Staff 3,4; Associate Editor 3; Editor 4; Student Council 1,3; Class Historian 1; Shorthand award 2; Who's Who on Campus 4; Glee Club 1,2; Health Club 4.

PATSY AYSCUE

CONRAD BENDER Football 1,2,3; F.F.A. 1,2; Dairy Medal 2; Glee Club 1,2; French Club 4.

CAROLYN LAVERN BLACKWELL F.H.A. 1,2,3; Choir 4; Pep Club 4; I.V. Club 4.

MARIANNE BLOM Exchange student 4; Spanish Club 4; Newspaper staff 4; Student Council 4; Alternate Cheerleader 4; Intramural Sports Team 1,2,3; Service Club 1.

CATHY GEAN BOBBITT Basketball 1,2; Glee Club 1,2; Monogram Club 2; Health Careers Club 4; Newspaper Staff 4; F.H.A. 3,4; Beta Club 2,3,4; Student Council Representative 4; Teachers Aid 4; Library Club 2,3.

MAMIE BOWES F.H.A. 1,2,3; Glee Club 1; Music Award 1; Perfect Attendance 1; Cheerleader 2; Class Treasurer 2; Library Assistant 2; Homecoming Court Representative 2; Head waitress at Junior-Senior Banquet 2; Monogram Club 2; Chorus 4; Secretary 4; Who's Who on Campus 4; Health Careers Club 4; Pep Club 4.

JACQUELINE BRANCHE Girls' Personal Health Club 1; F.H.A. 2; Secretary-Freshman Class; Honor Roll 1.

ROBERT BRANDON Health Club 1; Chorus 1; Class Reporter 1.

MARVIN GREENE BREEDLOVE, III. Basketball 1,2,3; Baseball 1; Beta Club 2,3,4; F.T.A. 2,4; F.F.A. 1,2; Spanish Club 4; Newspaper staff 4; Co-editor 4; Honor Certificate 1,2; Student Council 3.

LUANNA BRUMMITT Basketball 1; Cheerleader 4; Chorus 1,2,4; President 4; F.H.A. 1,2,3,4; Historian 4; Rebel Court 1; Homecoming Court 1,2; Class Vice-President 1,3; Junior Senior Waitress 2; Spanish Club 4; Corresponding Secretary 4; Student Council 4; Recording Secretary 4; Varsity Club 4; Teacher's Aid 4; Who's Who on Campus 4; Newspaper Staff 4; Junior Home Economics Degree 4.

BETTY JEAN BULLOCK Pep Club 4; F.H.A. 1; Annual Staff 4; Student Council 4; Health Club 1.

JACKIE BURNETTE Basketball 1,2,3,4.

BARRY CHANDLER Basketball 2; Baseball 2; Bus Driver 3; F.F.A. 4; Annual Staff 4.

SHELIA DARE COGHILL Basketball 1,2; Glee Club 1,2; Bus Driver 4; Monogram Club 1,2; Torch Staff 4; Waitress at Junior-Senior Banquet 3; F.H.A. 3, Class Treasurer 1; Beta Club 4.

BOBBY COLE Basketball 1,2; Bus driver 3,4; F.F.A. 1,2,3; President 3; Class President 2; Class Vice-President 4; Nominee for State College scholarship through F.F.A. land judging contest; Teacher's Aid 4.

NORMAN CROWDER Substitute Bus Driver 3,4; V.I.C.A. 3.

BRENDA DAVIS Girls' Personal Health Club 1; I.V. Club 2; F.H.A. 2,3,4; Chorus 1,4; Pep Club 4; Class Treasurer 2.

WANDA DAVIS F.H.A. 1,2,3,4; Glee Club 1,2; French Club 4; Library Aid 4.

KATHY LYNNE DORSEY Basketball 1,2; Monogram Club 1,2; Glee Club 1,2; Beta Club 2,3,4; Substitute Bus Driver 3,4; Class Historian 2; Torch Staff 4.

VINCENT MITCHELL DUKE Glee Club 1,2; Spanish Club 2; Baseball 1; Advertising Manager for School Newspaper 4; Teacher's Aid 4; Drama Club 1, F.F.A. 1,2; I.V. 1.

LINDA EDWARDS Class President 1; Homecoming Court Representative 2; Basketball 1,2,3; F.H.A. 1,2,3,4; F.T.A. 1,2,4; Delegate to District F.H.A. Convention 4; Delegate to District Beta Convention 4; Delegate to State Beta Convention 2,4; Beta Club 2,3,4; Beta Club President 4; Student Council Vice-President 3; Homeroom Secretary-Treasurer 3; Monogram Club 1,2; Varsity Club 3,4; Varsity Club Treasurer 4; Class President 4; Pep Club 4; French Club 4; Bus Driver 3,4; Office Assistant 3,4.

DAVID ELLINGTON V.I.C.A. 3; F.F.A. 4.

EARL WAYNE ELLINGTON Basketball 1,2,3,4; Tri-Captain 4; Most Valuable Defensive Player Award 3; All East Team 3,4; Baseball 1,2,3,4; Most Valuable Player Award 3; Varsity Club 3,4; President 4; Vice-President 3; Monogram Club 2; Class President 2; Class Treasurer 1; F.T.A. 1,2; F.F.A. 1,2,3,4; Spanish Club 4; Teachers' Aid 4; Student Council Representative 3.

MARY LAVERNE ELLINGTON Library Club 1,2; Monogram Club 1,2; Basketball 1,2; First Team Kerr Lake All Conference Basketball 2; Glee Club 1,2; Office Assistant 2; Teachers' Aid 2,3,4; Homecoming Committee 2; F.T.A. 4; Assistant Bus Driver 3,4; Beta Club 3,4; Newspaper Staff 4; F.H.A. 3,4; Health Careers Club 4; Parliamentarian 4; Pep Club 4; Spanish Club 2; Perfect Attendance 1,3.

CAROLYN EVANS Beta Club 2,3,4; F.T.A. Secretary 4; F.H.A. 1,2,4; Pep Club 1; Newspaper Staff 4; Student Council Treasurer 4; French Club 4; Honor Roll 1,2,3,4; Guidance Office Assistant 3,4.

MARY EVANS Health Career Club 1,4; Dance Group 1; Choir 1; Moniter Club 1; F.H.A. 1,2,3; F.T.A. 4.

LINWOOD FAULKNER Basketball 1,2; Baseball 3; Fire Warden 1; Glee Club 1,2.

RICKY FELTS Basketball Manager 1; F.F.A. 1,2; Bus Driver 3,4; Varsity Club 1,2.

ANNE FLEMING F.H.A. 1,2,3,4; Cheerleader 1,2; F.T.A. 1,2; F.T.A. 1,2; Varsity Club 1,2; Class Vice-President 1,3; Teachers' Aid 4; Business Manager of Annual Staff 4; Glee Club 1,2.

DANNY THOMAS FLEMING F.F.A. 1,2; Junior-Senior Waiter 2; Forestry 4.

STEVE FLETCHER Band 1; Chorus 4; F.T.A. 4; Latin Club 2,3,4.

LAWRENCE FLOYD F.F.A. 1,2,3,4; Baseball 1,2,3,4; Basketball 1,2,3; Glee Club 1,2; F.T.A. 1,2; Varsity Club 1,2,3,4; Bus Driver 4; Spanish Club 4; Teacher's Aid 4; Health Club 4.

LUCY BELLE FLOYD Monitor Club 1; Health Career Club 1; Dance Group 1; Choir 1; F.B.A. 2; Varsity Club 3,4; Cheerleader 3,4.

DALE FRANKLIN Library Club 1,2; Basketball 1,2; Glee Club 1,2; Teachers' Aid 4; Assistant Bus Driver 3; F.H.A. 3,4; Health Careers Club 4; Bus Driver 4.

JACKIE ROSE GREENWAY Glee Club 1,2; Library Club 2.

TOMMY GREENWAY Monogram Club 2; Basketball Manager 2; Annual Staff Classes Editor 4; Spanish Club 4; Treasurer of Spanish Club 4; Pep Club 4.

CAROLYN HARGROVE Glee Club 1; Monitor Club 1; F.B.L.A. 2; I.V. Club 2; F.H.A. 3,4; F.T.A. 4; Teachers Aid 4.

GLENDA HARGROVE F.H.A. 2,3,4; F.T.A. 4; Pep Club 4; Torch Staff 4; Teachers Aid 4; Health Career Club 4; Honor Roll 2.

JACQUELLA HARGROVE F.H.A. 4; Library Assistant 4.

DIANE HARLOW Cheerleader 1,2; Glee Club 1,2; Class Officer 1; Varsity Club 2; Beta Club 3,4; Library Club 2; Student Council 4; Homecoming Court 2; Homecoming Committee 2; Miss Aycock Court 2.

GAYLE HARP Glee Club 1; Student Council 1; Librarian 2; Junior-Senior Waitress 2; Marshal 2; F.H.A. 1,2,3,4; Beta Club 2,3,4; Teachers Aid 4.

CLARA HAWKINS Choir 1,2,4; F.H.A. 3,4; I.V. Club 1,3; Basketball 2; Teachers Aid 4; Softball.

NANCY HENDRICKS F.H.A. 1,2,3; Beta Club 2,3,4; Marshal 2; Teachers Aid 4; Spanish Club 4; Glee Club 1,2; F.T.A. 1.

ELLEN HOYLE F.H.A. 1,2,4; Teachers Aid 4; Glee Club 1,2.

JUANITA HUNT F.H.A. 1,2; Student Council 3,4; F.T.A. 1; Bus Driver 3,4; Basketball 1,2; Glee Club 1,2; Alternate Cheerleader 3; Perfect Attendance 1,2; Library Assistant 2.

MIKE IVEYBus Driver 4; Junior Varsity Basketball 2.

LINDA FAYE JACOBS Treasure 1; Homecoming Court 2; Dance Club 1,2; Glee Club 2; Teachers Aid 4; F.H.A. 3; Library Assistant 3.

ETHEL JEFFERSON Chorus 1; F.H.A. 4; I.V. Club 3,4; Pep Club 4; Dramatic Club 1; Softball Team 1; Teacher's Aid 4.

JOHNNY JENNINGS Football 1,2; Glee Club 1,2,3,4; F.F.A. 1,2,3.

RUBY KIMBALL F.H.A. 1,2,3,4; F.T.A. 1,2; Basketball 1,2; Varsity Club 2; Glee Club 1,2; Teacher's Aid 4; Torch Staff 4; Class Officer 2,4.

JEANNIE KNIGHT Glee Club 1,2; F.H.A. 1; Historian 2; Vice-President 3,4; Class President 2; Class Parlimentarian 3; Student Council 2; Historian 3,4.

SANDRA LESTER Beta Club 2,3,4; Marshal 3; Honor Roll 1,2; Cheerleader 1,2; Co-Chief Cheerleader 2; Glee Club 1,2; Monogram Club 2; Service Award 2; Bus Driver 3,4; Annual Staff 4; Teacher's Aid 4.

ANNA JEAN LILES Beta Club 2,3,4; F.T.A. 4; F.H.A. 1,2,3,4; (Chapter Degree) Marshal 1; Honor Roll 1,2; B Honor Roll 3,4; French Club 4.

WELDON LLOYD Spanish Club 4; Beta Club 2,3,4; F.F.A. 1,2; Honor Roll 2; Who's Who's 4.

JOYCE MATTHEWS Cheerleader 1,2; Monogram Club 2; Treasurer 2; Class Vice-President 2; Homecoming Court 1,2; Glee Club 2; Bus Driver 4; Torch Staff 4; Junior-Senior Waitress 2.

ROBERT McGHEE F.F.A. 1,2; Glee Club 1,2; Science Club 2; Spanish Club 4; Teacher's Aid 4.

STEVE McRAVIN F.F.A. 2,3,4; Baseball 2; I.V. Club 4; Teacher's Aid 4; Dramatic Club 1,2; Music Club 2.

BECKY MITCHELL Glee Club 1,2; F.H.A. Representative 1,2; F.H.A. 1,2; Student Council 4.

CAROL MOODY Music Club 1; Glee Club 1,2; Junior-Senior Waitress 2; Basketball 1; Library Assistant 1,2; Homecoming Attendant 1; Who's Who 4; Torch Staff 4; Teacher's Aid 4.

RANDY MOODY Bus Driver 2,3,4; Basketball 1,2; Glee Club 1; F.F.A. 4.

JAMES MOSLEY F.F.A. 3; 4-H Club 3; Baseball 2; Bus Driver 3,4; Teachers Aid 4; Dramatic Club 2.

WADE MOSS Glee Club 1,2; Latin Club 3,4; Future Teachers of America 4; Substitute Bus Driver 2; Bus Driver 3,4; Teachers Aid 4; Perfect Attendance Certificate 1,2,3,4.

CHARLES ROLAND MUSTIAN Glee Club 1,2; Pep Club 4; Forestry 4; Basketball 1,2; Baseball 1,2; Perfect Attendance 2; Teachers Aid 4.

DEBROAH LOU NEWTON Cheerleader 1,2,4; F.H.A. 4; Student Council 2; Monogram Club 2,4; Homecoming Court 2; Class Officer 1,2; Glee Club 1,2; Spanish Club 2; Music 1; Drama Club 1.

Directory

TONY NORWOOD Basketball 1,2; Baseball 1,2; Beta Club 3,4; Monogram Club 2; French Club 4 (President); Torch Staff-Associate Editor 3; Editor 4; Substitute Bus Driver 4; Home Room Representative (Student Council) 3; Boys State Representative 3; Winner of Outstanding Student Award given by the Optimist Club 4; Class Treasurer 3; Class President 2.

KATHY OLDHAM Glee Club 1,2; Library Club 2; F.H.A. 3,4; Teachers Aid 4.

NANCY CAROL OVERTON F.H.A. 1,2; Marshal 1,2; Beta Club 2,3,4; Student Council 3; Newspaper Staff 4; Pep Club 4; Junior-Senior Waitress 2; Glee Club 1; Library Assistant 2; Teacher's Aid 4; Who's Who 4; Perfect Attendance 1,3; Honor Certificate 1,2.

DEBORAH OVERTON Rebel Court 2; Lady-In-Waiting 2; Basketball 1,2; Monogram Club 2; Monogram Club Officer (treasurer) 2; Class Officer (secretary) 1,2; Glee Club 1; Newspaper Staff 4; Pep Club 4; Who's Who 4; Teacher's Aid 4; F.H.A. 1,2,3,4; F.H.A. Officer 2; treasurer Student Council 2; Homecoming Court 1,2.

CAROLYN PARHAM Class President 1; Basketball 1,2; Beta Club 2,3,4; Bus Driver 3,4; Latin Club 3,4; F.T.A. 4; Torch Staff 4; Glee Club 1,2; Latin Club Vice-President 3; Latin Club President 4; F.T.A. Vice-President.

DAVID PARHAM Basketball 2,3,4; Baseball 2,3,4; Class Officer President 2,3; Beta Club 2,3; Student Council President 4; Varsity Club 3,4; Vice-President 4; Spanish Club 4; Torch Staff 4, Sports Editor; Science Award 2.

DANNY PEARCE President of Class 1; Vice-President 2; Student Council 2; Baseball 1,2,3,4; Varsity Club 2,3,4; F.F.A. 1,2; Beta Club 2,3,4; Teacher's Aid 4; Honor Roll 1,2,3,4.

DARLYNN PEGRAM F.T.A. 1,2,3; Basketball 1,2,3; Co-Captain 3; Senior Glee Club 1; F.H.A. 1,2,3; Most Valuable Player Award 2; Monogram Club 2; Pianist-F.H.A. 2; All Conference Basketball 2; Marshal 2; Beta Club 2,3,4; Secretary 4; Helena All Star Award 3; Cougar Award 3; All East (Basketball) 3, Varsity Club 3,4, Treasurer 3; Assistant Bus Driver 3; Student Council – Corresponding Secretary 4; Torch Staff – Assistant Sports Editor 4; French Club – Program Chairman 4; Delegate to State Student Council Convention 4.

MARY ANNE PERKINSON Glee Club 1,2; F.H.A. 1,2,3; Secretary 4; Student Council 3; Homecoming Attendant 3; Basketball 1,2.

KAREN PERNELL Beta Club 2,3,4; Who's Who 4; F.H.A. 1,2,3,4; Pep Club 4; Newspaper Staff 4; Basketball 1; Teachers Aid 4; Class Officer 1, (Historian); Glee Club 1; Junior-Senior Banquet 2 (Waitress).

PANTHEA PETTAWAY F.H.A. 2,3,4; Health Career Club 1,4; Pep Club 4; Girls Softball Team 1, Honor Roll 1; Library Assistance 1.

BETTY POYTHRESS Basketball 1; F.H.A. 1,2,4; Glee Club 1.

HENRY W. PROCTOR, JR. Basketball 1,2; Baseball 1,2; Monogram Club 1,2; Dancing Club 2; Glee Club 2; Health Club 4; V.I.C.A. Club 3; F.F.A. Club 4; Teacher's Aid 4.

LANNY PUCKETT Basketball 1,2,3,4; F.F.A. 1; Glee Club 1,2; Class Officer-President 1, Secretary 2; Spanish Club 4; Student Council 4; Varsity Club 4; Boys' State Delegate 3; Substitute Bus Driver 2.

BONNIE PULLEY Glee Club 1; Library Assistant 2; Junior-Senior Waitress 2; F.H.A. 1,2,3,4; Teacher's Aid 4; Perfect Attendance Certificate 2,3.

LARRY PULLEY Beta Club 2,3,4; Student Council 1,3; Monogram Club 2; Basketball 1,2; Baseball 1, Spanish Club President 4; Annual Staff 4; Boys' State 3; Marshal 1,2; Assistant Chief 3; Morehead Nominee 4; Who's Who on Campus 4; F.F.A. 1,2; Tool ID 1; Livestock Judging 1.

DORA PLUMMER F.H.A.; French Club; Marshal; Health Club.

YVONNE PULLEY Basketball 1; Manager 2; Glee Club 1,2,4; F.H.A. 1,2,3; Library Assistant 2; Pep Club 4.

CLIFF REAVIS Student Council 1; Basketball 1,2; Baseball 1,2; vice-president 2; Monogram Club 2; Homecoming Escourt 2; V.I.C.A. Treasurer 3; Bus Driver 4.

BARRY RENN Beta Club 2,3,4; Marshal 3; Basketball Manager 1,2; Monogram Club 1,2; Homeroom vice-President 2; Parlimentary Procedure Team President 2; F.T.A. 1,2,4; F.F.A. 1,2,3; Teacher's Aid 4; Newspaper News Editor 4; Delegate to Boys' State 3; F.F.A. State Convention Delegate 2; Glee Club 1; French Club 4; Honor Roll 3,4; Perfect Attendance 3.

RHONDA RICHARDS Beta Club 2,3,4; Basketball 1,2; Monogram Club 1,2; Class Officer 1,2; Teacher's Aid 3,4; Office Assistant 2; Fire Warden 1,2; Library Club 1,2; Optomist Club Award 4; Perfect Attendance 2,3; Honor Certificate 1,2,3; Glee Club 1,2.

MARGARET ROBERSON Glee Club 1,2; F.H.A. 1,2,3; Teacher's Aid 4; Library Assistant 2; Junior-Senior Waitress 2; Health Career Club 4.

WALTER REAVIS Class President 1; Beta Club.

EDNA ROBINSON F.H.A.; Pep Club; Health Club.

ALBERT ROWLAND Class Officer–Treasurer 1; vice-President 2; Student Council 1,2,3; Secretary 2; vice-President 3; Beta Club 2,3,4; vice-President 3; Scholarship Medal 1; Marshal 2,3; Math Award 2,3; Spanish Club 2,3,4; Basketball 2; Monogram Club 2,3; vice-President 3; ECU Scholarship Weekend 4; Nominee for Governor's School 2,3.

ROBERT SATTERWHITE F.F.A. 1,2,3.

TERESA SATTERWHITE F.H.A. 3,4; Beta Club 2,3,4; Junior Beta Club 1; F.T.A. 4; Music 1,2; Chorus 1,2,4; Student Council 3; Spanish Club 2,4; Teacher's Aid 4; Marshal 2; Cheerleader 1; Class Officer 2; Monogram Club 1,2.

Senior Directory

JAMES HARTWELL SPAIN Substitute Bus Driver 3; F.F.A. 4; Glee Club 1,2.

TOMMY SPAIN Basketball 1,2; Beta Club 2,3,4; French Club 4; F.F.A. 1,2; Newspaper Staff 4; Glee Club 1; Chief Marshal 3.

BERMADINE SPRUILL Patrolman 1; Choir 1,2; F.H.A. 2,3,4; Pep Club 4; French Club 4; Health Club 1; Library Club 1,2.

JUANITA STEED Choir 1,4; F.H.A. 2,3; Pep Club 4; Health Club 1.

ANGELIN THOMAS Homeroom representative 1,2; Secretary of Correspondance Committee 1; Choir 1,4; Pep Club 4; Health Careet Club; Spanish Club, F.H.A. 4; Library Assistant 2,4.

ROSE YVONNE THOMAS Varsity Basketball 1; Glee Club 1,2; Class Officer–Treasurer 1,4; Varsity Club 3,4; Varsity Cheerleader 3,4; Music Award 1; Health Club 4; F.H.A. 1,2,3,4; Who's Who on Campus 4; Teacher's Aid 4.

ARTHUR TRAVIS Baseball 1; Class Officer–Treasurer 2; F.F.A. 3.

RUBY WADE Class Officer–Vice-President 1, Secretary 2,3; Basketball 1; Glee Club 1,2; Monogram Club 1,2; Beta Club 2,3,4; Beta Club Treasurer 4; Cheerleader 2; Student Council 2,3,4; Homeroom Representative 2,3; Member-at-Large 4; Delegate to District Student Council Convention 3; Delegate to State Beta Club Convention 2,3,4; Pep Club 4; Spanish Club 4; Annual Staff Typist 4; F.T.A. 4; Dramatics Club 2; Teacher's Aid 4.

JOHNNY WATKINS F.F.A. 1,2; Monogram Club 1,3; Varsity Club 3,4; Baseball 1,3,4; Basketball 1,2,3,4; Tri-Captain 4; Glee Club 1; Teacher's Aid 4; Student Countil Officer 3; Bus Driver 3,4.

PAT WATKINS Glee Club 1,2; Basketball 2; Teacher's Aid 4; Junior-Senior Waitress 2; F.H.A. 3,4.

MIKE WELLS F.F.A. 1,2; Junior-Senior Waiter 2; Baseball 1.

VICKI WEST Basketball 1; Cheerleader 2,3,4; Chief 4; Music Club 1; Varsity Club 3,4; F.H.A. 3; Fire Warden 2; Class Officer 1,2; Teacher's Aid 4.

JANELLE COVINGTON WHITE Glee Club 1,2; Library Club 1; F.H.A. 3,4; Pep Club 4; Girls' State Delegate 3; Teacher's Aid 4.

THOMAS WHITTEMORE F.F.A. 1,2,3; Officer 2; Reporter Junior-Senior Banquet 2; Homecoming Court 2.

WILLIAM WIGGINS Basketball 1; F.F.A. 1,2,3; Class Reporter 1.

CLARENCE KEITH WILLIAMSON Basketball 1,2; Baseball 1,2; Class President 2; Spanish Club Vice-President 4; Pep Club 4; F.F.A. 1; Substitute Bus Driver 3,4.

LINDA WILLIAMSON F.H.A. 1,2; Health Career Club 4.

CRAN WILSON F.F.A. 1,2,3; Glee Club 1.

NANCY ELIZABETH WILSON Basketball 1; Beta Club 2,3,4; Marshal 1,2,3; Class President 2; Library Assistant 1,2; Dancing Club 2; Glee Club 2; Junior-Senior Waitress; Teacher's Aid 4.

JOY WINTERS Homecoming Court 1; Class President 1; Teacher's Aid 4; Junior-Senior Waitress 3; Library Assistant 4; Homeroom Officer 1; Student Council Representative 3; F.H.A. 4; Pep Club 1,2.

BENNY WRIGHT Baseball 1,2; Pep Club; Spanish Club 4; Student Aid 4; Newspaper Staff 4.

PATRICIA WRIGHT Glee Club 1,2; Class Officer 2; F.H.A. 3,4; Basketball 2; Teacher's Aid 4.

KENNETH YANCEY F.F.A. 1,4; Monogram Club 2; Basketball 1,2; Baseball 1,2; Bus Driver 4; Glee Club 1; Teacher's Aid 4; Basketball Manager 3.

Club Directory

BETA CLUB

Sandra Abbott, Delores Ayscue, Allen Ball, Arlene Bender, Cathy Bobbitt, Marty Breedlove, Judy Choplin, Deborah Clark, Shelia Coghill, Shirley Davis, Kirk Donald, Kathy Dorsey, Claudia Edwards, Deborah Edwards, Linda Edwards, Laverne Ellington, Carolyn Evans, Gail Faulkner, Loretta Franklin, Jerlean Fuller, Paula Fuller, Connie Green, Joyce Greene, Brooks Greenway, Diane Harlow, Gayle Harp, Eloise Harris, Nancy Hendricks, Jean Jackson, Ethel Johnson, Dan Kittrell, Sandra Lester, Philip Liles, Jeannie Liles, Sharon Newton, Steve Norwood, Tony Norwood, Nancy Overton, Betty Owen, Carolyn Parham, David Parham, Danny Pearce, Darlynn Pegram, Karen Pernell, Larry Pulley, Herbert Wayne Rainey, Barry Renn, Rhonda Richards, Gail Roberson, Noel Robertson, Albert Rowland, Teresa Satterwhite, Marie Smith, Johnny Spain, Tommy Spain, Jerry Stovall, Ruby Wade, Joselyn White, Patricia Williams, Nancy Wilson, George Harris.

CHEERLEADERS

Sandra Abbott, Joyce Ann Bobbitt, Luanna Brummitt, Beth Ellis, Lucy Floyd, Ethel Johnson, Debbie Newton, Thelma Stevenson, Gwen Sullivan, Rose Thomas, Pat Twisdale–Co-Chief, Vicki West–Chief; Alternates: Marianne Blom, Becky Dickerson.

CHORUS

Melvin Barrett, Carolyn Blackwell, Gloria Blue, Barbara Bowen, Mamie Bowes, Luanna Brummitt, Darrah Burwell, Mary Caraway, Deborah Colie, Brenda Davis, Claudia Edwards, Debbie Ellington, William Evans, Delores Faines, Gail Falkner, Steve Fletcher, Zelma Gill, Annette Harris, Gail Harris, Ernestine Hargrove, Clara Hawkins, Delores Hawkins, Barbara Hayes, Johnny Jennings, Luch Jones, Patricia Jones, Annie Kinopberry, Wayne Kinton, Janet Knott, Margarett Miller, Sharon Newton, Betty Owen, Nancy Jo Parham, Diane Pulley, Yvonne Pulley, Edna Robinson, Rachel Satterwhite, Teresa Satterwhite, Patsy Shelton, Alfreda Solomon, Billy Stanton, Juanita Steed, Angelin Thomas, Debbie Thomas, Becky Tuck, Annette Van Dyke, Kathy West, Judy Williams, Barbara Yancey, Larry Yancey.

FUTURE FARMERS OF AMERICA

Bobby Abbott, Austin Ayscue, David Ayscue, Melvin Barrett, Gerald Blackmon, Gray Boyd, Avon Bower, Eddie Bowen, Randy Brame, Ronnie Braxton, Jeff Brummitt, Charles Bullock, David Bullock, Jackie Burnett, Jackson Burrough, Ralf Burwell, Will Butts, Barry Chandler, Ronnie Clark, Donnie Crowder, Kenneth Crowder, R.C. Daniel, Earl Darnell, Wayne Dickerson, Robert Dorsey, Carlton Edwards, Dennis Edwards, Ronnie Edwards, Ronnie Edwards, Thomas Edwards, David Ellington, Eddie Ellington, Steve Ellington, Robert Finch, Carl Fisher, Lawrence Floyd, Bruce Franklin, Reggin Franklin, Sammy Franklin, Donald Gill, Al Grissom, Wayne Grissom, Steve Hale, Lenwood Hanks, Dale Harris, Robert Harris, Steve Harris, Wilbur Harris, Stump Hawkins, Benny Heath, Jack Heath, Jimmy Hedgepeth, Fredrick Henderson, Maurice Hendrick, Donnie Hester, Tom Hillard, Charles Holtzman, Thomas Hughes, Dwight Jones, Robert Kittrell, Kenneth Lane, Scott Luce, Brady Maddox, Allen Matthews, Ray Matthews, Willie Martain, Steve McRavin, Dennis Meadows, Randy Moody, Steve Moody, James Mosley, Danny Norwood, Garland Parrish, Louis Parrish, Joseph Patterson, Steve Paul, Wayne Perkinson, Henry Proctor, Randall Proctor, Randy Puckett, Sammy Puckett, Eddie Pulley, Gary Pulley, Charles Reavis, David Reavis, Gregg Resse, Jeff Richardson, Donnie Roberson, Hayde Roberson, Blair Roberts, C.T. Robertson, Jackie Robertson, James Spain, Gary Smith, Keith Smith, Curtis Stanley, Mark Stanton, Reginal Stone, Wayne Stevenson, Jackie Strickland, Robert Sullivan, Bud Vaughan, Mike Watkins, Randal Watkins, Mike Wells, Donnie Wiggins, Cran Wilson, William Winston, Bobby Woody, Randy Wright, Kenneth Yancey, June Yarborough, Rufus Yarborough.

FUTURE HOMEMAKERS OF AMERICA

Nancy Abbott, Patsy Abbott, Rose Abbott Josephine Adcock, Cheryl Allen, Kathy Allen, Phyllis Allen, Alice Allgood, Betty Jo Ayscue, Roxanna Ayscue, Barbara Barker, Helen Beckham, Carolyn Blackwell, Cathy Bobbitt, Joyce Bobbitt, Barbara Bowen, Hilda Branch, Jeanette Branch, Jo Anne Breedlove, Sharlene Breedlove, Luanna Brummitt, Dianne Buchan, Sandra Bullock, Wanda Clayton, Deborah Coley, Faye Currin, Patsy Daniel, Wanda Davis, Betty Dickerson, Claudia Edwards, Darleen Edwards, Debbie Edwards, Laverne Ellington, Carolyn Evans, Mary Evans, Betsy Finch, Venessa Finch, Anne Fleming, Dale Franklin, Dianne Glover, Brenda Guerrant, Virginia Hamilton, Gail Harp, Elaine Henderson, Carolyn Hargrove, Jacquetta Hargrove, Lynn Hope, Ellen Hoyle, Ethel Jefferson, Dagmar Keeton, Ruby Kimball, Linda Kitteral, Jeannie Knight, Jeannie Liles, Fern McGhee, Becky Matthews, Nancy Mitchell, Pamela Mosely, Vivian Moss, Debbie Newton, Donna Norwood, Shelia Norwood, Kathy Oldham, Doris Owen, Ann Overton, Deborah Overton, Rhonda Owen, Wanda Peoples, Mary Ann Perkinson, Desirree Pernell, Karen Pernell, Betty Poythress, Bonnie Pulley, Dora Plummer, Linda Reavis, Edna Roberson, Gail Roberson, Kay Robert, Teresa Satterwhite, Lynn Sadler, Mary Shipman, Jean Short, Marie Smith, Mary Smithwick, Bermadine Spriull, Betty Spain, Evelyn Spain, Diane Spencer, Bonnie Stainback, Deborah Stainback, Thelma Stevenson, Carolyn Strickland, Gwen Sullivan, Ann Terry, Angela Thomas, Rose Thomas, Nancy Thompson, Becky Tuck, Alice Turner, Susan Twisdale, Gertrude Venable, Willie Venable, Judy Wade, Pat Watkins, Barbara Weatherington, Jannelle White, Joselyn White.

FRENCH CLUB

Dee Ayscue, Jerry Ayscue, Arlene Bender, Conrad Bender, Laura Bender, Will Butts, Patsy Daniels, Wanda Davis, Debbie Edwards, Gail Edwards, Linda Edwards, Carolyn Evans, Gail Falkner, Barbara Finch, Walter Gardner, Mike Garett, Philip Guin, Anna Jean Liles, Patricia Marrow, Mark Murray, Steve Norwood, Tony Norwood, Darlynn Pegram, Dora Plummer, Barry Renn, Carol Robertson, Harl Shearin, Johnny Spain, Tommy Spain, Bernadine Spruill, Gary Stainback, Kathy West, Joselyn White, Bruce Whitten.

FUTURE TEACHERS OF AMERICA

Delores Ayscue, Joyce Ann Bobbitt, Marty Breedlove, Shirley Davis, Debbie Edwards, Linda Edwards, Laverne Ellington, Carolyn Evans, Gail Faulkner, Steve Fletcher, Loretta Franklin, Joyce Greene, Brooks Greenway, Eloise Harris, Jean Jackson, Ethel Johnson, Wayne Kinton, Anna Jean Liles, Wade Moss, Sharon Newton, Carolyn Parham, Darlynn Pegram, Barry Renn, Teresa Satterwhite, Marie Smith, Dianne Spain, Johnny Spain, Ruby Wade, Woody West, Joselyn White, Patricia Williams.

HEALTH CLUB

Allen Abbott, Sandra Abbott, Phyllis Allen, Kattye Allen, Vanses Alston, Juanita Blackwell, Cathy Bobbitt, Joyce Ann Bobbitt, Mamie Bowes, Shirley Boyd, Jannette Branch, Sandra Bullock, Zelphis Bullock, Shirley Davis, Daisy Daye, Ronnie Edwards,

Ronnie Edwards, Laverne Ellington, Lawrence Floyd, Debbie Frazier, Joyce Hanks, Glenda Hargrove, Patricia Hargrove, Lynn Hope, Lawrence Hicks, Wandra Martin, Sandra Matthews, Sarah Matthews, Danna Norwood, Betty Owen, Carolyn Pegram, Wanda Peoples, Elsia Perry, Diane Pettaway, Panthea Pettaway, Carol Robertson, Pamela Pernell, Henry Proctor, Gail Roberson, Elaine Roberson, Margaret Roberson, Sandy Roberson, Lynn Sadler, Janice Reavis, Marian Satterwhite, Patsy Shelton, Mary Shipman, Linda Stainback, Carolyn Strickland, Angelin Thomas, Rose Thomas, Barbara Weatherington, Gwendolyn White, Christine Whittemore, Judy Williams, Patricia Williams, Sandra Williams, Linda Williamson, Florence Williams, Hazel Wimbush.

JUNIOR VARSITY BASKETBALL

Gary Ball, Jimmy Cobb, Reggie Franklin, Al Grissom, Danny Norwood, Dean Reavis, Hayden Roberson, Larry Satterwhite, John Scott, Billy Stanton, William Taylor, Ricky White.

LATIN CLUB

Cheryl Allen, Tom Bender, J.H. Daniel, Kirk Donald, William Evans, Loretta Franklin, Steve Fletcher, Joyce Greene, Anna Hicks, Jean Jackson, Ethel Johnson, Phillip Liles, Wade Moss, Michael Mozingo, Carolyn Parham, Pamela Powell, Wayne Rainey, Jerry Stovall, Michael Smith, Woody West, Steve Woltz.

NEWSPAPER STAFF

Cheryl Allen, Arlene Bender, Laura Bender, Marianne Blom, Cathy Bobbitt, Marvin Breedlove, Luanna Brummitt, Debbie Clark, Vincent Duke, Debbie Edwards, Laverne Ellington, Carolyn Evans, Gail Faulkner, Barbara Finch, Loretta Franklin, Paula Fuller, Brooks Greenway, Gail Grissom, Eloise Harris, Jean Jackson, Ethel Johnson, Philip Liles, Sharon Newton, Steve Norwood, Deborah Overton, Nancy Overton, Karen Pernell, Barry Renn, Sylvia Satterwhite, Elizabeth Short, Michael Smith, Tommy Spain, Mike Stainback, Sandra Wells, Woody West, Terry Wilson, Benny Wright.

PEP CLUB

Phyllis Allen, Betty Jo Ayscue, Nancy Abbott, Rose Abbott, Shirley Boyd, Carolyn Blackwell, Betty Bullock, Wanda Clayton, Fleet Crews, Brenda Davis, Dianne Ellington, Laverne Ellington, Carolyn Evans, Barbara Finch, Vanessa Finch, Joyce Greene, Brooks Greenway, Tommy Greenway, Gail Grissom, Glenda Hargrove, Barbara Hayes, Jean Jackson, Ethel Jefferson, Wanda Martin, Sandra Matthews, Sarah Matthews, Fern McGhee, Charles Mustian, Donna Norwood, Ann Overton, Deborah Overton, Nancy Jo Parham, Elaine Perkinson, Desiree Pernell, Karen Pernell, Panthea Pettaway, Debby Pulley, Diane Pulley, Yvonne Pulley, Janice Reavis, Denise Reavis, Don Renn, Edna Robinson, Mary Charles Shipman, Dianne Spencer, Bermadine Spruill, Juantia Steed, Carolyn Strictland, Angelin Thomas, Sandra Wells, Jeanelle White, Patricia Williams, Shelia Whittemore, Benny Wright, Diane Wright, Annette Van Dyke, Barbara Yancey.

SPANISH CLUB

Johnnette Allen, Allen Ball, Marieanne Blom, Marty Breedlove, Luanna Brummitt, Jimmy Cobbs, Bonnie Edwards, Wayne Ellington, Lawrence Floyd, T.W. Floyd, Jrarlean Fuller, Robert Garrett, Joyce Greene, Brooks Greenway, Tommy Greenway, Gail Grissom, Johnny Grissom, Virginia Hamilton, Dale Harris, Eloise Harris, George Harris, Johnny Harris, Nancy Hendricks, Brenda Hobgood, James Hobgood, Jean Jackson, Wayne Kinton, Don Kittrell, Weldon Loyd, Robert McGee, Margret Miller, Nancy Mitchell, Gerald More, Sharon Newton, Joseph Owens, David Parham, Elaine Perkinson, Lanny Pucket, David Pulley, Larry Pulley, Dean Reavid, Shelia Robertson, Albert Rowland, Sylvia Satterwhite, Teresa Satterwhite, Marie Smith, Dianne Spencer, Mike Stainback, Anglin Thomas, Alice Thompson, Kay Tucker, Ruby Wade, Patricia Williams, Keith Williamson, Monty Wilson, Benny Wright, Dianne Wright.

STUDENT COUNCIL

Katie Allen, Delores Ayscue, Laura Bender, Marianne Blom, Cathy Bobbitt, Sharlene Breedlove, Luanna Brummitt, Betty Bullock, Alma Burwell, Sandra Cheatham, Debbie Clark, James Daniel, Patsy Daniel, Becky Dickerson, Kirk Donald, Dianne Ellington, Carolyn Evans, Barbara Finch, Preston Floyd, Joyce Greene, Brooks Greenway, Gail Grissom, Philip Guin, David Harlow, Dianne Harlow, Johnny Harris, Kasburn Hicks, Brenda Hobgood, Matilda Howard, Juanita Hunt, Jean Jackson, Ethel Johnson, Jeanne Knight, Sarah Matthews, Becky Mitchell, David Parham, Louis Parrish, Darlynn Pegram, Wanda Peoples, Vernita Perry, Lanny Pucket, Charles Ranes, Wayne Rainey, Gail Roberson, Blair Roberts, Marion Satterwhite, Dianne Spencer, Robert Sullivan, Annette Van Dyke, Ruby Wade, Kathy West, Woody West, Jocelyn White, Patricia Williams, Terry Wilson, Larry Yancey, Eunice Yarborough.

TORCH STAFF

Sandra Abbott, Tony Abbott, Tony Norwood, Joyce Greene, George Harris, Joyce Ann Bobbitt, Betty Bullock, Barry Chandler, Debbie Clark, Shelia Coghill, J.H. Daniels, Kathy Dorsey, Anne Fleming, Brooks Greenway, Tommy Greenway, Glenda Hargrove, Eloise Harris, Jean Jackson, Ruby Kimball, Sandra Lester, Joyce Matthews, Carol Moody, Steve Norwood, Carolyn Parham, David Parham, Darlynn Pegram, Larry Pulley, Gail Roberson, Diane Spencer, Mike Stainback, Ruby Wade.

VARSITY BASKETBALL

Allen Abbott, Jackie Burnette, Wayne Ellington, Carl Fisher, Herbie Grissom, Johnny Grissom, Tommy Hobgood, David Parham, Lanny Puckett, Gary Stainback, Danny Stanton, Johnny Watkins.

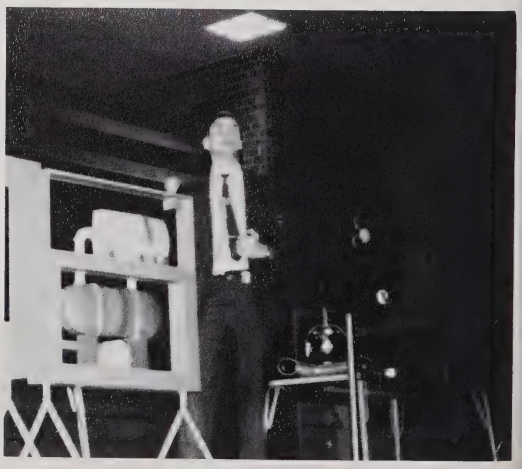

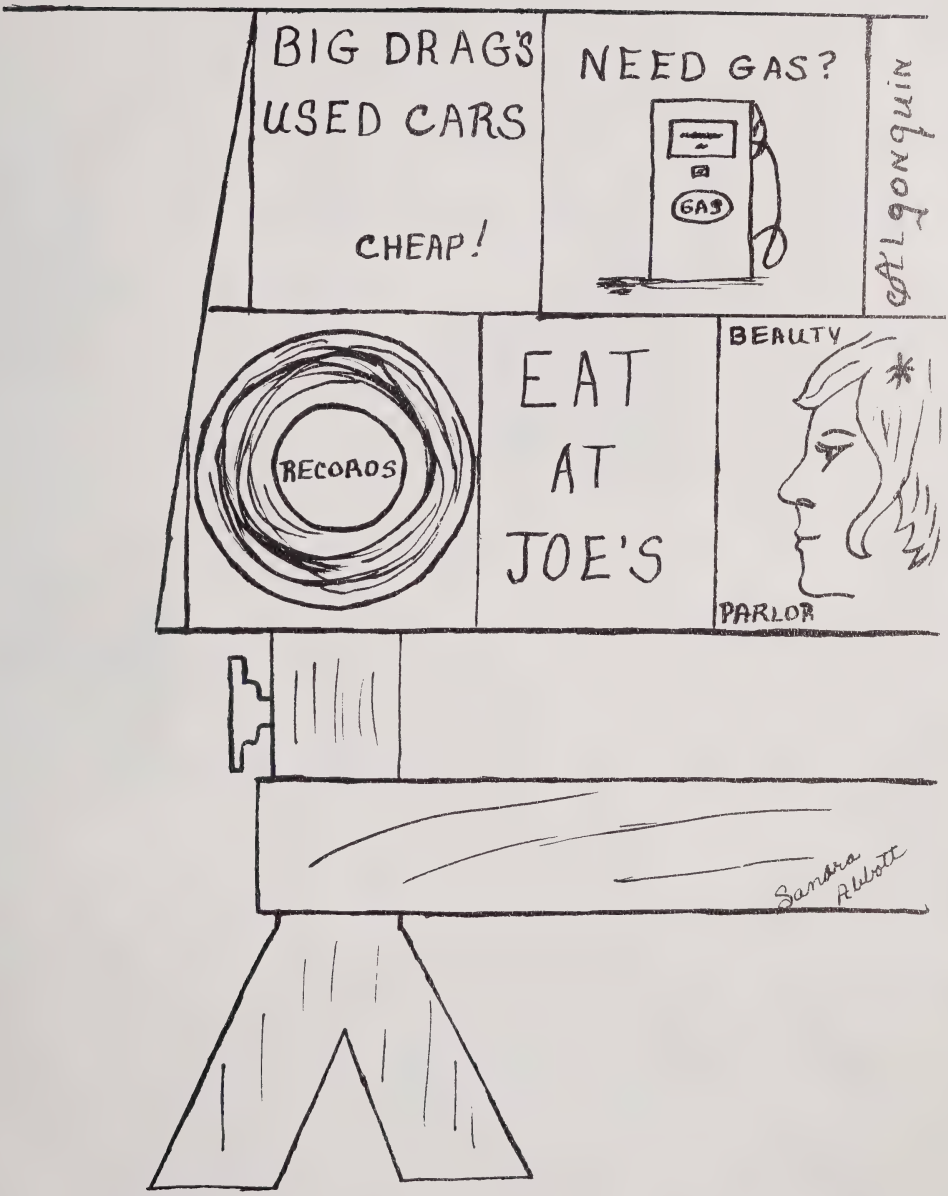
BIG DRAG'S
USED CARS
CHEAP!
NEED GAS?
GAS
ALGONQUIN
RECORDS
EAT
AT
JOE'S
BEAUTY
PARLOR
Sandra Abbott

Ads

things go better with Coke

TRADE-MARK ®

Drink Coca-Cola TRADE MARK ®

Bottled Under Authority Of The Coca-Cola Company By
The Henderson Coca-Cola Bottling Company

Compliments of

UNITED STATES MOBILE HOMES

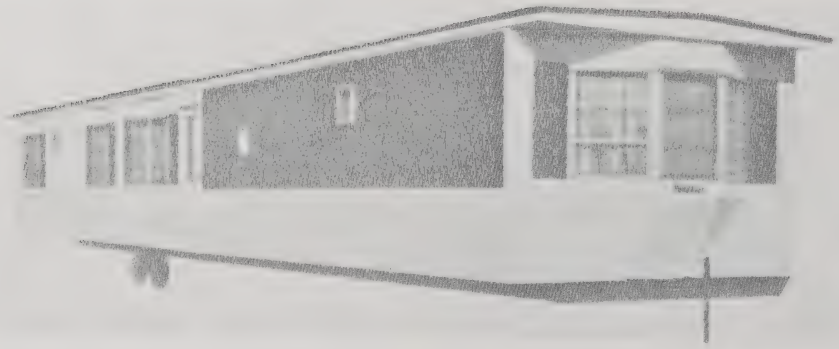

Henderson's only "Home-Town" Bank

CITIZEN'S BANK AND TRUST COMPANY

"The Leading Bank in this Section Since 1889"

Edwards' Auto Sales

Finest Quality Clean Used Cars
133 Raleigh Road
Henderson, N.C.
Telephone 438-5928

Paul H. Edwards, Jr.
Tel. 438-6871

Mickey Edwards
Tel. 496-4334

C. Goodman Ford

"You'll be glad you did"

Downtown - North Henderson

Compliments of

R.B. TAYLOR
FARM SUPPLIES

Lumber
Fertilizers

Townsville, N.C.

GE-8615

Mammoth MART
SELF-SERVICE • DISCOUNT DEPT. STORE

Norlina Road - Henderson, N.C.

Compliments of

General Contractors

Henderson, N.C.

Compliments
Of

ROBERTSON'S SUNOCO

Compliments of

ATLANTIC CREDIT CO.

104 S. Garnett
Henderson, N.C.

LARRY'S SHOE STORE

Henderson, N.C.
Phone: 438-3713
*Quality
*Fit
*Service

Compliments
Of

MODERN BEAUTY SHOP

Dial - 438-8714

En-Cee Factory Outlet Store

"We Fit The Bottom
At Bottom Low Prices"

Compliments
Of

Home Building Supply

W & E EQUIPMENT COMPANY

JOHN DEERE SALES & SERVICE

U.S. 1 North Henderson, N.C.

Telephone 438-6248

"The Long Green Line"

Congratulations to Seniors
From

Satterwhite's Furniture

SOUTHERN ICE CREAM CO.

"The Finest In Dairy Products"
Henderson, N.C.

STANLEY'S SHOE STORE

"The Most Walked About
Shoes In Town"
Downtown
Henderson, N.C.

TURNER - TANNER SUPPLY CO. INC.

GROCERIES, FARM SUPPLIES, WATER PUMPS, FERTILIZER, SEED, FEED

FOR PROMPT SERVICE
DIAL EITHER
GE8-8191 or GE8-8192

CONGRATULATIONS SENIORS

COMPLIMENTS OF

McCRACKEN OIL COMPANY

DISTRIBUTORS
AMOCO GAS — AMERICAN GAS — HEATING OIL
TOBACCO CURING OIL
VISIT YOUR NEIGHBORHOOD AMOCO STATION

BOYD AUTO SALES

USED CARS AND TRUCKS LIKE NEW
733 N. GARNETT STREET
HENDERSON, N.C.
PHONES: OFFICE 438-8712
RESIDENCE 438-4745

OWEN E. GUPTON, ROOFING

135 YOUNG AVENUE
HENDERSON, N.C.
PHONE GE-8-4819

FALKNER BUILDING SUPPLY, INC.

LUMBER — BUILDING SUPPLIES—
PAINT — HARDWARES
IN FRONT OF COURTHOUSE
P.O. BOX 1321 HENDERSON, N.C.
DIAL: GE-8-5107

AYCOCK'S SHOE STORE

HENDERSON, N.C.
IT COSTS SO LITTLE
TO LOOK SO RIGHT

Bowers and Burrows Inc.

DISTRIBUTORS OF

PHILLIPS "66" PRODUCTS
TELEPHONE: GE-8-5555

HENDERSON, N.C.

Henderson FCX Service

FEED, SEED, AND FERTILIZER
CUSTOM GRINDING
LIME AND FERTILIZER
NORLINA ROAD HENDERSON, N.C.
WELCOMES
FARMERS OF V.C.H.S.

Woolard's

Garnett Street Raleigh Road

and

PEOPLES SERVICE DRUG STORE
Dabney Drive
Henderson, N.C.

Compliments of

Nu-Southern Dyeing & Finishing, Inc.

1700 Parham St.

Henderson, N.C. Phone 438-7101

Southern Quilters

of Henderson, Inc.

Raleigh Road
Henderson, North Carolina
Phone 438-8203

BEST WISHES
TO THE
SENIORS

COMPLIMENTS

OF

Carver's

Tastee Freeze, Inc.

Vann Dyke's Grocery

Kittrell, N.C.

B.B. WOODLIEF & SON GROCERY

Kittrell, N.C.

Compliments
of

DIXIE GROCERY

Telephone Bus. 492-2623
Residence 438-7548

Dallas Auto Sales

Cars to fit your budget
Wholesale & Retail

204 W. Montgomery St. Henderson, N.C.

BULLOCKSVILLE PARK

Located on the East
Shore of Kerr Lake,
Approximately 9 Miles
North of Henderson, N.C.
Complete Recreational Facilities

**REESE BROTHERS'
SERVICE STATION**

Highway 39

Townsville, North Carolina
Phone - GE8-6907

RES. PHONE G.E.8-3653

1002 PINSTON ST.

LICENSED FUNERAL DIRECTORS
&
EMBALMERS

WILLIAMS FUNERAL HOME

104 SO. CHESTNUT ST.

HENDERSON, N.C.

OFFICE PHONES—DAY OR NIGHT
492-1169 492-1160

WHERE PEOPLE MAKE THE
DIFFERENCE

CONGRATULATIONS!
FROM

People Bank & Trust Co.

HENDERSON, N.C.

COMPLIMENTS

OF

FAMILY GROCERY

COMPLIMENTS
OF
SCOTT'S BEAUTY SHOP

210 W. MONTGOMERY ST.
PHONE G.E.8-4721

NELL'S of
Henderson
"First in Fashion"

Compliments of

KENTUCKY FRIED
CHICKEN

Raleigh Road

Compliments

PAGE DRUG CO., Inc.

Prescriptions a Specialty
"Where Quality & Service Unite"
Phone: GE-8-3134 Henderson, N.C.

Compliments
of

GARNE'S FUNERAL HOME

Multi Knits, Inc.

Best Wishes to
the Graduating
Class of
1970

Compliments

Thomas Woods

GOODYEAR* MOTOROLA* NORGE

602 S. Garnett St.
Henderson, N.C. 27536
Phone: 438-5161

COMPLIMENTS OF

SKY VIEW SERVICE STATION

Leggett's

"YOUR HAPPY
SHOPPING STORE"

HENDERSON' N.C.

WATER GROUND-STYLE ENRICHED
CORNMEAL
PLAIN OR SELF-RISING
MOSS HUSHPUPPY MIX

Buffaloe Milling Company

KITTRELL, N.C.

Macon's Office Equipt., Inc.

Victor Adding and
Calculators,
Electronic
Olympia

Portable, Standard
Electric

Quint Macon, Mgr.

F & F Equipment Co.

Norlina Road
Phone 438-5133
P.O. Drawer 178

Henderson, N.C. 27536

STOVALL'S GROCERY

Route 3
Oxford, N.C.

BOYD'S DAIRY INN

Route 1, Box 120
Manson, N.C. 27563
Phone 456-5706 Norlina

Phone Norlina 456-4806

ROBERT'S TAILORING & DRY CLEANING CO.

Place Drewery, N.C.
Rt. 1 P.O. Manson, N.C.

For All Your
Printing Needs
Dial 438-6504

ALLISON FINCH PRINTING

1132 S. William St.
Henderson, N.C.
Next to Southside Drug Store

J.T. MOODY GROCERY

TOWNSVILLE, NORTH CAROLINA
"WHERE CUSTOMERS
SEND THEIR FRIENDS"

GE-8-6401

CONGRATULATIONS
TO THE SENIOR CLASS
FROM

GRIFFIN MOODY

COMPLIMENTS
OF

E.G. Davis & Sons

OF HENDERSON, N.C.

TOWNSVILLE SERVICE STATION

GENERAL MERCHANDISE
SELF SERVICE—GAS—OIL
ACCESSORIES
TOWNSVILLE, NORTH CAROLINA
PHONE-438-8677

HIBERNIA SHELL SERVICE

F.H. WILSON
"ONE STOP FOR ALL
YOUR NEEDS"
TOWNSVILLE, NORTH CAROLINA
PHONE-492-1217

COMPLIMENTS OF

WOOLARD'S INC.

"HEALTH AND BEAUTY CENTER"
TWO LOCATIONS: 130 S. GARNETT ST.
116 RALEIGH ROAD
HENDERSON, N.C.

O.B. SHORTS SERVICE STATION

COKESBURY PIKE, N.C.
GENERAL MERCHANDISE

Compliments Of

F.W. Woolsworth's Co.

Best Wishes
Seniors

Compliments Of

Everready

Chevrolet Co., Inc.

"Putting you first"
"Keeps us first"

524 S. Garnett St.
Henderson, N.C.

Phone GE-8-5117
GE-8-5118

Compliments
Of

GUPTON'S UPHOLSTERY

L. OPIE FRAZIER, JR.

Insurance & Real Estate
Henderson, N.C. P Phone: 492-1877

Middleburg Superette

Amoco Gas
And Products
Groceries—Fishing Supplies
438-7790

Compliments
of

Bon Ton Esso Service

Congratulations to the

Graduating Class of

"1970"

From

Holden Oil Company

Vance Furniture Co., Inc.

Complete Home Furnishings
Carpet Center
325 S. Garnett St.
Cash or Easy Terms
Dial GE-8-3911 Henderson, N.C.

Telephone 492-2116

DAVIS FUNERAL HOME, Inc.

"Dedicated To Dignified Service"
926 S. Garnett St.
Henderson, N.C.
R.B. Davis, Jr. Forrest D. Stainback
Richard B. Davis, III.

Complete Car Service

CITY TIRE RECAPPERS, Inc.

201 S. William St. Henderson, N.C.
Delta
Tires
492-1195

The Oasis Club

Compliments of

THE SPORTSMAN'S CLUB

Open 8 a.m. to
12 Midnight
And

THE OASIS CLUB

11 a.m. to
12 midnight
Member's Only
C.C. Loughlin III. Owner

M.E. Whitmore, Inc.

Sales: Buick-Opel-
GMC Trucks Service
1520 Dabney Drive
P.O. Box 650
Tel. Office 438-4324
Parts 438-4233
Service 438-5521

Compliments
of

HENDERSON MUSIC CO.

108 Garnett St.

P.O. Box 219 Area Code 919
Telephone 438-7151

CONTINENTAL HOISERY MILLS, INC.

Manufacturers of Children's
Hosiery
On Komet Links & Links Machines
Henderson, N.C.

NORTH CAROLINA FARM BUREAU
MUTUAL INSURANCE COMPANY
SOUTHERN FARM BUREAU
LIFE INSURANCE COMPANY

Thurston L. Pulley: Agent

Res. Ph. 438-7874 Bus. 438-4119

Auto	Tobacco
Life	Floater
Farmer's	Crop Hail
Comprehensive	Inland Marine
Liability	Blue Cross
Home Owners	Hospital
Fire	Plans

Be sure! Insure with your
own Co.

Best Wishes
To
Graduating Class
Of
1970
From

Henderson

Furniture Co.

MITCHELL'S GROCERY

Route 1,
Manson, N.C.

FASHION FLOWERS & GIFTS

1012 S. Garnett Stret
Phone 438-7107 Henderson, N.C. 27536

1889 – 1969
80 Years of Service and Security

Serving America's Farmers: Providers of Plenty

Your Federal Land Bank Association is proud of its service to farmers, providing long-term loans for sound and constructive farm needs. Land Bank loans finance your farm and family needs at reasonable rates with realistic, farm-oriented repayment schedules.

Federal LAND BANK Association

Farmer-Owned **Farmer-Controlled**

.. all in the family of FARM CREDIT SERVICE

Let Us Serve All Your Banking Needs
Checking, Savings, Loans, Insurance, Trusts

Allen Barbee Agency

Class Rings—Caps & Gowns
Commencement Announdements
Diplomas—Annuals
"Over 30 Years Serving Schools"
Representing Leading Manufacters
For These and Other
Graduation Supplies
Phone 478-3146 P.O. Box 338
Spring Hope, N.C.
Allen Barbee—Tommy May
Betsy Lamm—Frances Chamblee

NEWTON'S REPAIR SHOP

Epsom, N.C.
Farm Machinery A Specialty
438-8845

Compliments
of

HENDERSON DRUG COMPANY

$$$ SAVE $$$
Open for Year Round Business
All Your Reloading
And Hunting Supplies
Browning, Winchester, Remington
GUPTON'S GUN SHOP
Rowland and Rock Spring Street

MANSON GRILL & GROCERY

Manson, N.C.
John & Barbara Allen (owners)
"A GOOD PLACE TO SHOP AND EAT

Compliments
of

Chuck's Interstate Esso

J.W. Jenkins Inc.

Gulf
Henderson, N.C.
Distributors
Gulf Products

ROSE OIL COMPANY

Shell Products

ROSE GIN SUPPLY CO.

Farm Supplies

Best Wishes
From

STAGGS JEWELERS

Compliments of

F & A GROCERY

Vicksboro Road

Compliments
of

ROBERSONS SUPERETTE

NEWMAN & SEAMAN, INC'

1025-27 So. Nicholas & William St.
Henderson, N.C. 27536
The Store That Saves You Money
Phone 438-3151

Standard Motor Parts Co.

Henderson
Reidsville

Oxford
Warrenton

North Carolina

Compliments
of

Tri - County Oil

Serving Granville,
Vance and Warren

Farm Tractor & Equipment Co., Inc.

P.O. Box 727

Telephone-8-8185

Henderson, North Carolina

Compliments
of

"Big Dollar Warehouse"

The Fabric Shop

158 By Pass
Dress Fabrics
Towels By The Pound
Upholstery
Drapery
Sweaters

Parker's

Rexall

Drugs

Johnson's

626 Dabney Dr.

VILLAGER
JOHN MEYER
PENDLETON
AUSTIN HILL
ME MULLEN

GANT
GORBIN
THANE
PENDLETON
BERLE

Compliments
Of

MOTOR SALES

ZENITH

PHONE 438-6225

Raleigh Road TV
SALES & SERVICE

P. O. BOX 15
HENDERSON, N. C.

BILL JORDAN
MANAGER

MERLE NORMAN COSMETICS

Gifts - Jewerly
Call For Free Makeup Lessons
438-8368
111 S. Garnett Stret

Compliments Of

LORETTA'S BEAUTY SHOP
Beauticians
Janice Edwards
Loretta Bowes

MIDDLEBURG GULF SERVICE

Complete Service — Modern
Facilitiew — Open 24 Hours
Mr. & Mrs. Alton G. Curtis,
Dealers and Operators

Phone Ge-8-8225

FRAZIER BROTHERS
Groceries — Meats and
Produce — Feeds &
Seeds
Route 4
Henderson, N.C.

Compliments
Of
BOB'S BARBER SHOP
Route 3, Box 127
Henderson, N.C.
Robert L. Reavis

ACE'S TILE & LINOLEUM SHOP
There's Nothing Like Genaine Tile
Armstrong Linoleum Floors
All Work Guaranteed
Call 492-2540 or 438-6743
Asa Pegram—Owner

Compliments Of

Penny's

Always First Quality
J.C. PENNY CO.
314 S. Garnett St.
Henderson, N.C.
Phone 438-8125

Congratulations Vance County High!

ROSES

the smart place to shop!

Everything For The Home And Family!

Take the Family ...and go Saving at ROSES

PEPSI

TASTE THAT BEATS
THE OTHERS COLD—
PEPSI POURS IT ON!

Congratulations To The
Senior Class of

VANCE COUNTY HIGH

SOUTHERN NATIONAL BANK OF NORTH CAROLINA

Banking — Trusts

Member Federal Deposit Insurance Company

East Carolina Tire Co., Inc.

Norlina Road

Phone 438-27536

P.O. Box 1024
Henderson, N.C. 27536

Pine State Creamery Company

P.O. Box 6188

500 Glenwood Avenue
Raleigh, N.C. 27608

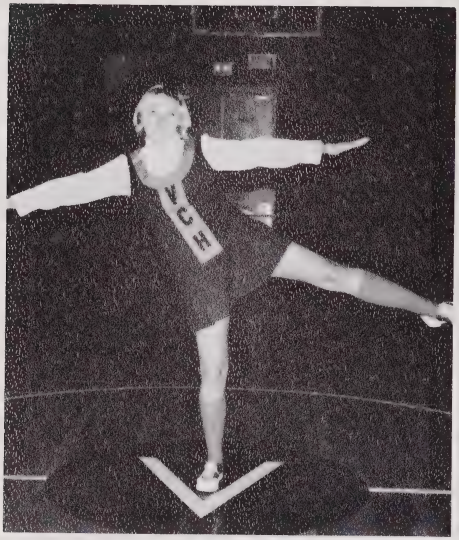

Our basketball teams and cheerleaders have done very well this year so I would like to congratulate each and every one of them. I would like to extend many thanks to the coaches, Mr. Stepusin, Mr. Miriello, Mr. Overby and the cheerleader sponsor Mrs. "B".

COMPLIMENTS OF

HARRIS AUCTION COMPANY

SATTERWHITE POINT RD.
Henderson, N.C.

Satterwhite Road

Phillips 66 Station

MEEKINS AND TAR HEEL MARINAS

On Kerr Lake
Route 3, Henderson, N.C.
Complete Marine Sales and Service

Trailer Parking
Boat Mooring
Tent Camping
Cottage Rentals
Hot Showers
Two Snack-Bars

Larson
Correct-Craft
Thunderbird
Owens
Nauta-Line
Drift-R-Cruise

Evinrude and Mercury Motors

President David E. Meekins
Vice President Malcolm J. Bobbitt
Secretary Joyce M. Bobbitt

Charles,

You a real sweet guy that's very good in math. Keep on smiling and you'll go far in life. Best of luck always to a great guy!!!

Desiree!

Charles

You have being a good friend in the last two years. Have enjoyed being in English with you, Ray

Charles

Heres to a nice quiet friend of mine. I have enjoyed being in English with you, I am sure you will accomplish every goal that you attempt. Good luck

al

Charles,

It been nice having you in study hall. You have added to the humor of the room. Best of luck in the future!

Wiggie,

P.S. You sip a great "Husky"!

Donations For Publication Of

"THE TORCH"

Mrs. Ada Hargrove
Mr. Charles W. Blanks, Jr.
A.D. Evans Grocery
S.A. Moody
Mr. Singleton
Mrs. H.B. White
F.L. Boyd
Charlie Baskerville
Mr. & Mrs. Alfred Williams
F.H. Rames
L. Royster Pettaway
Mrs. J.H. Huffman

Mrs. Mary L. Terry
Miss M.S. Valentine
Mr. & Mrs. Alfroniza Fogg
Mr. & Mrs. Thaxton Jefferson
A.N. Adcock Grocery
Mr. William Hargrove
Mr. Henry W. Bullock
Mr. & Mrs. Jessie Hargrove
Mr. & Mrs. Samuel Hargrove
Mr. & Mrs. Frie Hargrove
Mr. Sandy Terry
Mr. & Mrs. Elijah Hargrove

Charles

You have been a very good friend to me and I hope that it will go on being friends the rest of your life.

The best of luck to you for the rest of your life.

your friend

Jeff B.

Charles

It has been nice having you in class. Best of luck to a great friend and fellow classmate.

Charles

Charles,

It has been a lot of fun having you in all of my classes this year. The best class I have with you is Mr. Cobbs. I think that he is one of the stupidest teachers I got, Don't you! Since our last names start with W I guess we will probably be in the same room next you.

God Bless you.

Randy

Charles,

It has been fun having you in Home Room + Study Hall this year. You'll always be a great friend, with a great personality. Keep your sweet smile and you will go far in life. Love ya,

Cynthia

Charles Bailey

I am furious with you for not letting me write in your book. Just, to, not mention that I am a dear acquaintance of yours. Maybe next year you will be in some more classes with me. Anyway I just thought I would let you know that I am a dear friend of yours. Well, Adieu.

Charles,

I have enjoyed being in English with you this year. Maybe we will be in some more classes next year. Keep your chin up high + keep smiling + you will have a very good life ahead of you,

Jackie

Charles,

You are one of the best friends I have ever had. I enjoyed being in the same homeroom with you. Have an life ahead of you. You are very sweet.

Sylvia

Charles
Its been great
been in Math with
you Its a wonder
that we don't get
3's in Math. Best of
luck in future, the
Past was durable.

Kathy Ellis

Charles,

It's been nice having
you in my math class
for the last ~~two~~ years.
Best wishes and Good
Luck in the future.

Josephine
Adcock

Charles,
Do a nerd,
cool guy who
have had alot of
fun with all you
stay as sweet as
nice as you are now and
you will go far. Good
luck at "Hardee" and
keep giving out all those
hugs and hot
and Best Good Been You.

Love,
Debbie

Charles
Have enjoyed
learning in biology with
you. I hope in the future
that we will have more
classes in ~~the future~~
together.

Your friend
Ellen

• Winston-Salem
HUNTER PUBLISHING COMPANY
• North Carolina
ALLEN BARBEE, SPRING HOPE, N. C.

Charles,
It's real cool having a friend like you. I hope we can stick together for years to come. Best of luck in your senior year. Don't forget us friends also. Best of luck in the coming years.

Mark Wilson

Charles,
I have really enjoyed being in Homeroom with you these two years. You're really a great person with a wonderful personality. Keep your sweet ways and you'll go far in life.

a friend always,
Wanda

Charles,
This has been a fast two years, but I have got to know you real good. We have had some real good times together. I know you remember some of the "stupid" things we did. Best of luck in the future.

a friend always,
Ronnie

Charles,
You're a real great guy and it's been fun having you in homeroom & study hall these past two years. Keep your wit and sense of humor and these qualities will be years. Lately yours
Wolfe
#

Charles,
I'm very happy to have had you in homeroom & study hall these two years. Keep up the good work.
Lots of luck,
Mrs. Hall

Charles
I think you are
a very wonderful
guy - you have great a
personaily and a very sweet
smile. I hope someday you
will get your date with Mary Ruth.
I told her I knew you were a nice guy
I think you are very cute boy, just stay
that way and you will go far in life. May
God Bless you always. Good luck with that certain girl.
Love in Christ
Juanita Harris

Charles,
Best of luck to a
real nice guy
a friend,
Kathy
Wh

Charles,
You are a nice
boy, I am glad I met
you. May you always have
the best of luck in all
you do! May God Bless
you
a friend,
Mary
Smithwick

Charles,
It has been my pleasure getting to know you for the past two years. We have had some great times in Civics & English classes & I hope there's more to come. May God bless and keep you in his care & may all your (good) dreams come true.

Love & Peace,
Tony Clayton

Charles,
It's been a great being in Math and Geograph with you this year. May you have all the success in life.

a friend,
Barry

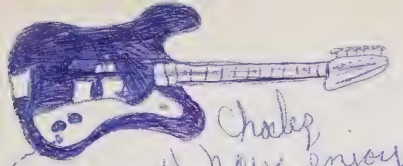

Charles,
I have enjoyed going to school with you for the past few years. I hope you can run Hardee's someday where you can give me a hurky or two. I wish you the best of luck in the future. your friend
mike Watkins

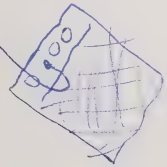

Charles,
It has been great going to school with you this year, even though I haven't spoken to you much. Keep your great personality and you will go far in life.

A friend,
Vivian

Charles,

This year I had the pleasure of really getting to know such a nice boy as you. I wish you the best of luck now and always in everything you undertake. Keep your charming personality and I know for a fact that you will go far in life.

May God Bless,
A friend,
Lynn Stoze

Charles,
as you are one of the best friends I have. We've had some good times together this year (like going to Raleigh) remember? I hope we are always good friends.

Huck Pulley

Charles,
I haven't known you long but I know you're a good old boy. I hope you all the luck in the future and may God Bless.

Wayne Perkinson

Charles,
I know you long but I know you're a good old boy. I hope you all the luck in the future and may God Bless.

Wayne Perkinson

Charles,
I don't really know what to say but at least I'll say, I think you are a real sweet guy with a great personality, I say that way and I know you'll go far. Best of luck in the future. Maybe we'll know each other better next year.

Charlene
Tunstall

P.S. Don't work too hard at Hardees.

Charles,
It has been a pleasure knowing you these past two years. I consider you a good friend of mine and I hope our friendship will last forever. Keep up the good work at Hardees. We have had good times together and I hope they will continue.

your friend,
Billy Stanton

Charles,
I have enjoyed going to school with you for the last two years. You are a nice guy and should go far in life. I wish you good luck and behave yourselves with these girls.

your friend
Walter Wade

Charles,
I have enjoyed going to school with you these past 10 years although I didn't have any classes with you last year or this year you are a very dear friend. We have had alot of good laughs. I hope we will always be friends.
Best of Luck,
Friend

Charles,

I've known you for many years now, and I honestly have met few people as nice and sweet as you are! (And I'm not kidding.) Though I seldom see you at V.C.H.S. I'll never forget your nice personality and pleasing ways. Here's wishing you life's Most in Happiness. "Good Luck & God Bless."

Love,
A friend always
(Cousin!)
Elizabeth Short

Charles,
Remain as nice as you are and life will be rewarding.
Best of Luck and Happiness.
A friend,
Dean

4/29/70

Charles,
It is a real pleasure writing upon your album. I've known you for a long time now & I wonder if you know I worried Harry almost out of my mind! That's a fine, ambitious, and helpful boy you are, Chuck! Stay as sweet as you are now & keep that fine spirit. Your Lord & Savior will reward you for it. All my love,
Shirley
Loretta Ye
Van Ye

Charles,
I really don't know
you real good but I think
you're be a sweet, nice
boy. I say that using and
you are sure to come
out top! Lots of luck
in the coming years.
4-27-70 A friend
Lucinda
Faye
Albrin

Charles,
I have enjoyed knowing
you all these years.
You are a very sweet nice boy
kind person, I'm sure
you are, and you will always
have friends. Lots of luck
in the future.
Your friend
Virginia

Charles,

It's been great being buddies ~~[illegible]~~ mistake with you this year. You're a great guy and a good friend Barbara and I went up to Hardee's yesterday on our new car, we wanted you to see it but you weren't there. So be up there the next time I get the car so you can see it.

Well I gotta go. So be real good and don't every chance your wonderful ways.

Lots of Love,
Darleen Edwards

P.S. Lots of luck with that special girl!

Charles,
I have really enjoyed my year here in Vance County High and I am glad that I had a chance to meet you. I wish you many happy years and plenty of sunshine in your life. Love, Marianne

Charles,
I have enjoyed teaching you this year. Best wishes for a successful future.
B. H. Brame

Charles,
I have enjoyed having you in my homeroom this year. Good luck and best wishes.
Ray Baker

Charles,
I have enjoyed teaching you this year. Best of luck in the future. May success always be yours!
A. Tate

Charles,
Knowing you has been an experience I will never forget.
DEC

"Reserved"

4/23/70

Charles,

You a Great friend of mine & one person thats helped me more than anything. You are so easy to get along with & you're my match-maker or should I say was. Right now I'm mad at you! & I forgot why. you've got such silly & sweet ways. May God bless you & may all your dreams come true & Everything you undertake to do. you really helped me with Billy last year & the first of this year. Good luck always to a very dear friend to me Love ya!

Barbara.

P.S. Good Luck with that special girl.

Charles

you are a sweet boy. you have always obeyed and I am very proud of you. May God richly Bless you always

Mother

Granville County Public Library
4 2756 20224 2118

For
Reference
Not to be
taken from
this library

Granville County Library System
P O Box 339
Oxford, NC 27565

REFERENCE
Not to be Taken From This Library

THE BOOK BINDERY COMPANY
CHICAGO